

Historic, archived document

Do not assume content reflects current scientific knowledge, policies, or practices.



Dahlia Collection on First Yellow Page

The South's Best Seeds

STECKLER SEED COMPANY

512-516 Gravier Street

INCORPORATED

NEW ORLEANS, LOUISIANA



Ageratum Midget Blue—25c Per Packet
Silver Medal—1940 All-America Selections



Petunia Giants of California, Supreme Florist Strain—75c Per Packet



Marigold Ferdinand—25c Per Packet

ALL-AMERICA SELECTIONS

*and
 Other New
 Novelty
 Flowers
 for Your
 1940 Garden*



Morning Glory Scarlett O'Hara—10c Per Packet
Gold Medal—1939 All-America Selections



Petunia Betsy Ross—75c Per Packet



Zinnia Fantasy Wildfire—15c Per Packet



STECKLER'S Superfine Boxed Dahlia Collections

Our Dahlias are all grown on fertile, sandy loam and we believe the roots we produce are of the very highest quality that you can obtain. Our roots are not over large in size as they are grown on clay and heavier soils.

These collections are specially boxed, however, the right is reserved to alter any of these collections, giving equal or better value in the same color range, in case of an unexpected shortage in some varieties.

COLLECTION A-1—50c
6 ART TYPE DAHLIAS
 DIANA, brilliant scarlet
 CLEOPATRA, dull gold and red
 ROSALIA STYLES, pink
 WHITE CAP, white
 JAN OLIESLAGER, yellow
 MAD. VON BYSTEIN, lilac pink

COLLECTION B-1—50c
6 BALL TYPE DAHLIAS
 A. D. LIVONI, pink
 BONNIE BLUE, bluish
 FLORAL PARK JEWEL, red tipped white
 PURPLE BALL, purple
 YELLOW DUKE, yellow
 STORM KING, white

COLLECTION C-1—50c
6 CACTUS TYPE DAHLIAS
 RENE CAYEUX, brilliant red
 BRIDE'S BOUQUET, white
 CELIA, lavender pink
 MELODY, yellow
 LIBELLE, purple
 WAR DANCE, yellow and red

COLLECTION C-2—50c
6 CACTUS DAHLIAS
 EMILY RUSSELL, American Beauty red
 PERLE DE LYON, white
 KREIMHILDE, pink
 SUNSET GLOW, yellow and scarlet
 J. H. JACKSON, maroon
 MRS. EDNA SPENCER, white overlaid lavender

COLLECTION D-1—50c
6 DECORATIVE DAHLIAS
 BIG GUS, red
 QUEEN MARY, pink
 JEAN KERR, white
 YELLOW COLOSSE, yellow
 ROSE GLORY, rose lavender
 E. T. BEDFORD, purple

COLLECTION D-2—50c
6 DECORATIVE DAHLIAS
 MINA BURGLE, red
 DARLENE, shell pink
 PURITY, white
 SANICHAN'S BLUEBIRD, bluish
 CHARM, burnt orange
 ELIZABETH SLOCOMBE, reddish purple

COLLECTION X-1—50c
6 ASSORTED TYPE DAHLIAS
 SWEETHEART'S BOUQUET (Art), pink
 RED CHIEF (Ball), bright red
 PIERROT (Cac.), orange tipped white
 AGNES HAVILAND (Dec.), pink and yellow
 AIDA (Dec.), maroon
 IOWA (Dec.), maize tipped pink

COLLECTION X-2—50c
6 ASSORTED TYPE DAHLIAS
 GEISHA (Art), yellow and red
 TILLAMOOK (Ball), light pink
 THOS. OBERLIN (Cac.), orange red
 RHEINISCHER FROHSINN (Cac.), carmine and pink
 VENUS (Dec.), white suffused lavender
 CATHERINE WILCOX (Dec.), pink tipped red

COLLECTION X-3—50c
6 ASSORTED TYPE DAHLIAS
 BERTHA HORNE (Cac.), bronzy yellow
 LAWINE (Cac.), white tinged lavender
 ZEPHYR (Cac.), pink
 OREGON BEAUTY (Dec.), brilliant red
 COUNTESS OF PEMBROKE (Dec.), lavender
 AVALON (Dec.), yellow
 Refer to page 23 for other varieties

COLLECTION ON COVER
 Illustrated on Our Front Cover

7 Giant Dahlias—
 3 Pompom
 10 All-Star Prize
 Winning
 For only \$2.60
 Postpaid

Dahlia fans, familiar with the prices of varieties, will instantly recognize the remarkable value of this collection. Field Grown Tubers.

1. Belle of Springfield, Red Pompom
2. Amber Pompom
3. Joe Fette, White Pompom
4. Jersey Beauty
5. Jane Cowl
6. Avalon
7. Jersey Beacon
8. Mrs. L. de ver Warner
9. Kentucky
10. Jean Kerr

Full descriptions on page 23.

Special Bargain Collection 1940

These reduced prices can be offered only because of quantity packaging. No change in varieties permitted.

15 PKT. VEGETABLE SEED COLLECTION

50c, postpaid

1 Pkt. Beans, Giant Stringless.....	\$.10
1 Pkt. White Bush Squash.....	.05
1 Pkt. Carrot, Danvers.....	.05
1 Pkt. Cucumber, Staysgreen.....	.10
1 Pkt. Beet, Crosby.....	.05
1 Pkt. Lettuce, Big Boston.....	.05
1 Pkt. Turnip, P. T. W. Globe.....	.05
1 Pkt. Okra, French Market.....	.05
1 Pkt. Radish, White Tip.....	.05
1 Pkt. Tomato, Louisiana Red.....	.10
1 Pkt. Cabbage, Copenhagen.....	.05
1 Pkt. Watermelon, Tom Watson.....	.05
1 Pkt. Cantaloupe, N. O. Market.....	.05
1 Pkt. Chinese Mustard.....	.05
1 Pkt. Georgia Collards.....	.05

\$.90

For 50c we will send the above full size pkts. of seed

HOME CANNING BEAN COLLECTION

These 5 Varieties Only 60c

- ½ lb. Burpee Stringless Bush Beans
- ½ lb. Kentucky Wonder Pole Beans
- ½ lb. Henderson's Bush Lima Beans
- ½ lb. Carolina or Sieva Pole Lima Beans
- ½ lb. Striped Cornfield Beans

Regular value 75c, sent postpaid for only 60c

STECKLER'S MELON COLLECTION

5 Ounces, 5 Varieties, 45c, postpaid

1 oz. Watermelon, Tom Watson.....	\$.15
1 oz. Watermelon, Stone Mountain.....	.15
1 oz. Watermelon, Wonder.....	.15
1 oz. Cantaloupe, Eden Gem.....	.15
1 oz. Cantaloupe, N. O. Market.....	.15

\$.75

Full 5 ounces of the above for only 45c, postpaid

STECKLER'S SUNNY SOUTH FLOWER COLLECTION

20 Pkts. for 90c, postpaid

Hollyhock	Chinese Forget-Me-Not
Cacalia	Candytuft
Sweet Alyssum	Nasturtium
Amaranthus	Larkspurs
Asters	Portulaca
Balsam	Salvia
Calendula	Poppy
Pinks	Vinca
Lupins	Phlox
Petunias	Zinnias

1 pkt. each of the above, 90c

STECKLER'S CUT FLOWER COLLECTION

10 Pkts. for 50c, postpaid

Calendula	Marigolds
Cornflower	Lupins
Cosmos	Snapdragon
Larkspur	Coreopsis
Zinnias	Nasturtium

1 pkt. each of the above, 50c

HOME COLLECTION ENGLISH PEAS

Enough to sow 200 feet of drill.

- ½ lb. Alaska
- ½ lb. Thos. Laxton
- ½ lb. Little Marvel
- ½ lb. Tall Telephone

Sent postpaid for only 50c

STECKLER'S "BOILING GREENS" COLLECTION

This collection consists of four of the best greens which produce an abundance of nutritious and appetizing top growth.

Florida Broad Leaved Mustard, Swiss Chard or Spinach Beet, Japanese Mustard Spinach and Kale, 1 oz. of each (45c value), 25c, postpaid.

STECKLER'S BIG 5 COLLECTION BEANS

35c, postpaid

1 Pkt. Beans, Burpee Stringless.....	\$.10
1 Pkt. Beans, Black Valentine.....	.10
1 Pkt. Beans, Kentucky Wonder Pole.....	.10
1 Pkt. Beans, Bush Lima Henderson.....	.10
1 Pkt. Beans, Carolina Pole Lima.....	.10

\$.50

35c, postpaid—full sized pkts.

AN EXCELLENT ASSORTMENT OF EARLY, MEDIUM AND LATE TURNIPS

1. Extra Early White Egg.
2. Purple Top Strap Leaf.
3. Purple Top Rutabaga.
4. Purple Top Globe.
5. Yellow or Amber Globe.
6. Japanese Shogoin.
7. Seven Top.

7 Varieties—One ounce each 25c

7 Varieties—¼ pound of each 85c

We are in position to supply you with Cut Flowers for all occasions as well as Designs of all kinds. Write for prices.

We have books on Vegetable and Flower Gardening, Evergreen, Shrubbery, Live Stock, and in fact on any subject pertaining to Agriculture or Horticulture. Write for our prices.

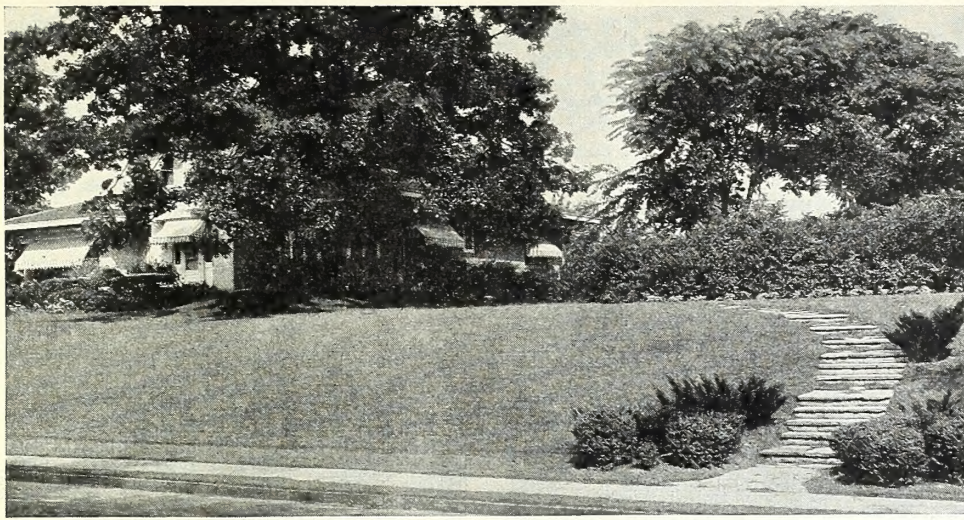

The Most Beautiful Lawns in America
are made with
STECKLER LAWN GRASS SEED

CARPET GRASS—Splendid lawn grass for the South. Better than Bermuda for poor, sandy soil and semi-shady lawns. It is a perennial, spreading by creeping stems which root at every joint, thus forming a close, compact turf. Germinates in 20 to 30 days if soil is kept properly moist. For a closely matted lawn sow at the rate of 5 pounds per 1000 square feet from March until July. We offer only stock that has been carefully analyzed for purity and germination. **Postpaid, lb., 35c; 5 lbs., \$1.50. Not prepaid, 10 lbs., \$2.00; 100 lbs., \$18.00.**

ST. AUGUSTINE GRASS—In Florida and to an ever increasing extent in New Orleans, the shady lawn problem has been solved by the use of this perennial creeping grass. It is a deep green, broad-bladed grass, creeping by means of surface runner. It is somewhat similar to Carpet Grass, except it has a better color and stays green during ordinary winters. Seed is not available, but lawns are established with rooted runners. A bushel will plant from 150 to 200 square feet, depending on how close it is set. **Not prepaid, bushel \$1.50; 10 bushels, \$14.00.**

FANCY BERMUDA GRASS—The most dependable summer lawn grass for Southern Gardens. Makes a tough, even, clumpless turf that recovers quickly after cutting. Lasts for years and stands long, hot, dry summer without injury. Succeeds on nearly all types of soil. Germinates in 20 to 30 days with proper soil moisture. For good, heavy stand, sow at the rate of 5 pounds to 1000 square feet, from March to September. The Bermuda Grass seed we offer is the finest, leaf cultivated turf producing strain. **Postpaid, lb. 40c; 5 lbs., \$1.75. Not prepaid, 10 lbs., \$3.00; 100 lbs., \$28.00.**

HULLED BERMUDA—We offer this extra fancy Bermuda Grass with the hulls removed, a new process which gives much quicker germination. Under favorable moisture and soil conditions, Hulled Bermuda Grass will germinate in 8 to 10 days, almost as quick as Rye Grass. It is more economical because half the quantity is necessary to sow 100 square feet of lawn. Be sure to specify hulled seed when ordering, as otherwise the unhulled seed will be shipped. **Postpaid, lb., 60c; 5 lbs., \$2.50. Not prepaid, 10 lbs., \$4.20; 100 lbs., \$40.00.**

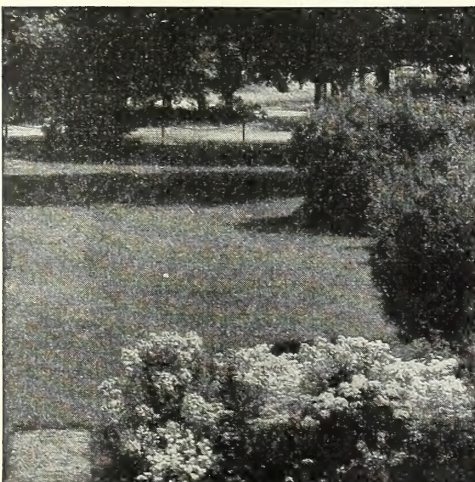

*The Secret of Beautiful Flowers
and a Lovely Lawn*

It used to take "green fingers" to grow lovely, velvety smooth lawns and attractive, colorful flowers. But today, thanks to science, anyone can successfully grow lawns and flowers, shrubs, trees, and vegetables. Science discovered that plants require eleven different food elements from the soil. Failure to supply some of these elements is the greatest cause of gardening failure. To be sure of gardening success, feed everything you grow with Vigoro, the Complete Plant Food.

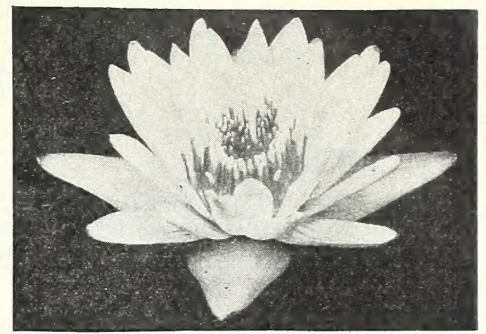

Day Blooming, Panama Pacific

**TROPICAL
WATER LILIES**

Large fragrant blooms. Bring mystery, enchantment and romance to your own garden by planting the exquisite water lilies of the Orient. Day and night blooming varieties, which will give you twenty-four hours of blooms each day.

DAY BLOOMING

- PANAMA PACIFIC**—Plum purple in color.
- N. ODORATA**—Native white Pond Lily.
- N. ZANZABARIENSIS**—Clear azure blue blooms.
- N. ZANZABARIENSIS ROSEA**—Fragrant and clear pink blooms.
- N. FLAVA**—Best yellow.

\$1.00 each

NIGHT BLOOMING

- N. DENTATA**—Large white, 8 to 10 inches.
- N. RUBRA**—Large red, very desirable.

\$1.00 each

EGYPTIAN LOTUS—DAY BLOOMING

NELUMBUM SPECIOSUM—Pink, flowers are deep rose, creamy white at base of petals. **\$1.50 each.**

WATER PLANTS

- WATER POPPY**—Yellow blooms, floating leaves. **25c each.**
- WATER LETTUCE**—A rosette of fluted blue-green velvety leaves. Grows best in a shady spot. **15c each.**
- WATER HYACINTHS**—Shiny green leaves with spikes of orchid-like flowers of lavender. **15c each.**
- PARROT FEATHER**—Quite successful when planted in tubs or watertight hanging baskets, growth soon toes over the edges in form of long trailing stems. **15c each.**
- THALIA DIVERICATA**—Handsome canna-like aquatic standing over three feet high, purple flowers. **75c each.**

VIGORO
Complete plant food

Vigoro Is a Product of Swift

100-lb. bag.....	\$4.00	10-lb. pkg.....	\$.85
50-lb. bag.....	2.50	5-lb. pkg.....	.45
25-lb. bag.....	1.50	1-lb. pkg.....	.10

Quantity prices, freight paid: 100 lbs., \$4.00; 2,000 lbs. (ton), \$75.00

Good Seeds Cannot Be Bought Anywhere for Less Than Steckler's Low Prices

TO MY FRIENDS:

When "QUALITY" is lacking, "PRICE" means nothing. To sell is no longer considered the chief end of business. SELL, SERVE, and SATISFY are the three ingredients for success.

Your continued patronage and confidence is the best expression of your appreciation of MY service and your SATISFACTION. Many thanks to the thousands of loyal friends for their patronage.

FREE DELIVERY IN THE UNITED STATES

All Vegetable Seeds, Flower Seeds, Grass Seeds and Bulbs offered in this catalog will be delivered—at the prices listed—transportation paid in the United States. In making this Free delivery offer we reserve the right to ship goods either by Parcel Post, Express or Freight.

QUICK SERVICE—Practically every order is shipped the same day it is received. You can depend upon prompt shipment.

ORDER EARLY—Look through this Garden Book and make your selections without delay so that you can get your order in early and be ready for the first planting days. Complete Index at back of book.

THE PRICES QUOTED IN THIS CATALOG are net, and we reserve the right to advance prices without notice should current conditions require it.

WE MAKE NO CHARGES FOR SHIPPING AND CARTING of goods to any railroad station, steamship line or express office in New Orleans proper. Also we make no charge for packing, except special for foreign shipments, as tin-lined cases, double sacks, etc., then we charge cost.

SEEDS CAREFULLY TESTED—Every lot of seed we offer for sale is first given a careful test to determine the purity and germination. This test is made in our own seed testing laboratory, or in the state laboratories. When the seed is shipped out we attach to each bag a tag showing the complete analysis.

HOW TO SEND MONEY—Remittance should be made by Postoffice or Express Money Order or by Bank Draft. Personal checks accepted or U. S. stamps in small amounts.

PLEASE TAKE NOTE OF NEW FOREIGN PARCEL POST RATES

BRITISH HONDURAS, CUBA, NICARAGUA—Postage rate 14c lb. Limit weight 22 lbs.

HAITI—Postage rate 19c lb. Limit 44 lbs.

UNION OF SOUTH AFRICA—Postage rate 14c lb. Limit weight 11 lbs.

ARGENTINA, COSTA RICA, REP. OF HONDURAS—Postage rate 14c lb. Limit weight 22 lbs.

BOLIVIA—Postage rate 59c for first pound, 14c for each additional pound or fraction thereof. Limit weight 22 lbs.

DOMINICAN REPUBLIC—Postage rate 22c for first pound, 14c for each additional pound or fraction thereof. Limit weight 44 lbs.

MEXICO, EL SALVADOR—Postage rate 29c lb. Limit weight 44 lbs.

PANAMA—Postage rate 29c for first pound, 14c for each additional pound or fraction thereof. Limit weight 50 lbs.

CANAL ZONE—Postage rate 14c lb. Limit weight 50 lbs.

GUATEMALA—Postage rate 29c for first pound, 14c for each additional pound or fraction thereof. Limit weight 44 lbs.

VENEZUELA—Postage rate 39c for first pound, 14c for each additional pound. Limit weight 11 lbs.

BRAZIL—Postage rate 34c for first pound, 14c for each additional pound. Limit weight 22 lbs.

ECUADOR—Postage rate 39c for first pound, 14c for each additional pound. Limit weight 44 lbs.

COLOMBIA—Postage rate 34c for first pound, 14c for each additional pound or fraction thereof. Limit weight 44 lbs.

PERU—Postage rate 39c for first pound, 14c for each additional pound or fraction thereof. Limit weight 44 lbs.

Domestic Parcel Post Rates Within the U. S. and Possessions Zones from New Orleans			For First Pound Allow	For Each Add'l Pound Add
First	Zone within	50 mi.	\$.08	\$.02
Second	"	50 to 150 "	.08	.02
Third	"	150 to 300 "	.09	.02
Fourth	"	300 to 600 "	.10	.04
Fifth	"	600 to 1000 "	.11	.06
Sixth	"	1000 to 1400 "	.12	.07
Seventh	"	1400 to 1800 "	.14	.09
Eighth	"	over 1800 "	.15	.13

Parcel Post packages are mailed anywhere within the United States or its possessions, weighing up to and including 70 pounds. Shipments of 20 pounds or over are as cheap if sent by express beyond the third zone.

I want you to feel that we are not mere traders, but that we are close friends. I have years of experience in all lines of Agriculture and Horticulture and I want you to feel free to write me when in need of any advice or aid. I assure you that I will be glad to impart to you any knowledge that I may have on the subject you are most interested in.

When you are in our beautiful city, visit our store.

J. J. Steckler,
President.

SATISFACTION GUARANTEED . . . or Your Money Refunded

All seeds listed in this catalog are sold subject to meeting YOUR APPROVAL on arrival. You have the privilege of examining them and if you do not find them exactly as represented you are not obligated to keep them. You MUST be absolutely satisfied, or you may return the seed, and we will refund every cent of your money including the freight.

We cannot guarantee a crop. Success with the crop is contingent on numerous conditions over which we have no control. With respect to this point, all our seeds are sold according to the standard non-warranty of the American Seed Trade, as follows: "Steckler's Seed Company gives no warranty, express or implied, as to description, quality, productiveness, or any other matter of any seeds, bulbs, or plants it sells, and will not be responsible for the crop." If the goods are not accepted on these terms, they are to be returned at once.

DO YOU WANT THIS CATALOG?—Be sure and send us an order for seed if you want this catalog next year. If you do not send us an order your name is taken from our mailing list, believing you have changed your address, or you may have come to the store where you get a catalog at the counter. We prefer to have you on our list as an annual customer; then you will always get our catalog as soon as it comes from the press.

WHEN YOU CHANGE YOUR ADDRESS NOTIFY US IF YOU WANT THIS CATALOG.

LOUISIANA SALES TAX

OUR FRIENDS AND CUSTOMERS LIVING IN LOUISIANA WILL PLEASE INCLUDE WITH THEIR REMITTANCE 1 PER CENT SALES TAX ON EVERYTHING IN THIS CATALOGUE EXCEPT FERTILIZERS FOR FARM PURPOSES ONLY

INDEX

Alfalfa17	Climbers26	Flowering Plants26	Oranges28	Roses27
Alsike17	Clover17	Flower Seeds19-23	Ornamental Shrubs25	Rye18
Annual Plants26	Collards6	Garlic (Sets)8	Palm Seeds27	Sagein18
Apples28	Corn, Evergreen Broom.....18	Gladiolus24	Parsley11	Salsify or Oyster Plant.....14
Apricots28	Corn, Field7	Gourds8	Parsnips11	Shallots14
Artichokes3	Corn, Pop7	Grapes28	Peanuts28	Sorghum18
Asparagus3	Corn, Salad6	Grass Seeds1, 17	Peanut Trees18	Sorrell14
Baby Chicks34	Corn, Sugar7	Hardy Shade Trees.....28	Pears28	Sprayers31
Bamboo33	Corn, Sweet7	Hedge Plants24	Pears, Cow or Field.....16	Spraying Material30
Beans, Castor16	Cotton16	Herbs8	Pears, Garden12	Strawberry Plants28
Beans, Garden3	Cress23	Horseradish (Roots)8	Pecan Trees28	Strawberry Shooks or Dirt Bands18
Beans, Velvet and Soy.....16	Crotalaria Spectabilis.....18	Hegari18	Peppers12	Sunflower22
Beets, Garden4	Cucumbers7	Insecticides30	Persimmons28	Sweet Peas22
Beets, Sugar and Stock 4	Dahlias23	Kaffir Corn18	Pets and Their Needs.....36	Tobacco15
Broccoli5	Deciduous Shrub Seeds..27	Kale or Borecole.....9	Plants, House26	Tomatoes15
Brussels Sprouts5	Dusters31	Kohlrabi9	Plums28	Tools32, 33
Buckwheat, Japanese.....16	Easter Lily23	Lawn Sprinklers33	Pomegranate28	Turnips14
Cabbage5	Egg Plants8	Leek9	Potatoes, Irish13	Vegetable Pear15
Cane18	Endive8	Lepedeza17	Potatoes, Sweet13	Vegetable Plants (Home Grown)15
Cannas23	Evergreens24	Lettuce9	Poultry Remedies and Supplies34-35	Vetch, Hairy, Winter or Sand18
Carrots6	Evergreen Tree Seeds.....27	Millets18	Pumpkins13	Vines26
Cauliflower6	Fennel8	Milo Maize18	Quince28	Vine Seeds23
Celery6	Ferns27	Mulberry28	Radishes13	Watermelons10
Cherry28	Fern Seeds27	Muskmelon or Canta- loupe10	Raffia33	Wheat16
Chervil6	Fertilizers29	Mustard9	Rape16	Wheat, Egyptian18
Chives or Schnittlauch...6	Peterita18	Oats18	Rhubarb13	Zinnias22
Chrysanthemum26	Figs28	Okra11	Rice, Seed17	
Chufas or Earth Al- monds16	Florists' Supplies33	Onions11	Roquette or Rocket Sal- ad13	
	Flower Bulbs23, 24	Onion Sets11		

Everybody Likes Beans!

Green and Wax for Hot Vegetable or Cold in Salads
Shell Varieties for Soups, Baked and Salads

Plant some of each kind—have a variety. Can or dry your winter's supply.

ARTICHOKEs

LARGE GREEN GLOBE—French grown. Culture—Planting time Southern States. Sow seed in seed bed from December to June, 1½ oz. of seed to 150 feet of row 3 inches apart in the row and rows 1 foot apart (will produce 150 plants). Cover ½ inch with earth. Transplant in October to open ground 1½ feet apart in rows and rows 3 feet apart. Pkt., 10c; oz., 40c; ¼ lb., \$1.25; lb., \$4.10, postpaid.

JERUSALEM OR GROUND ARTICHOKEs (a tuber)—Plant whole tubers 10 to 12 bushels to the acre, and cultivate like potatoes; production 200 to 500 bushels per acre. Used both for table and stock feed. Planted after danger of frost is over, usually after April 15th. Lb., 25c; 3 lbs., 55c, postpaid. Not prepaid, 50 lb. bushel, \$3.50.

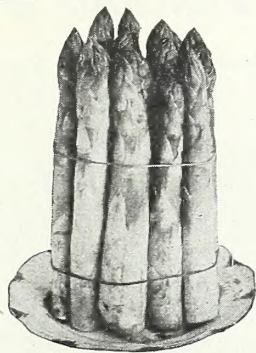

Mary Washington

ASPARAGUS

Culture—Planting time, Southern States. Sow seed January to April in seed bed, 4 ounces of seed to 150 feet of row, 2 inches deep in rows 18 inches apart (will produce about 800 plants). Transplant to specially prepared Asparagus beds December to February 12 inches deep, 24 inches apart in rows 4 feet apart. Send for book on Asparagus Culture, \$1.31, postpaid.

MARY WASHINGTON—Result of development by U. S. Department of Agriculture to produce a rust-resistant vigorous strain of Giant Asparagus. Pkt., 5c; oz., 15c; ¼ lb., 30c; lb., 85c, postpaid.

Mary Washington Asparagus Roots—One year old, 50 roots, 75c; 100 roots, \$1.25, postpaid. Not prepaid, 1,000 roots, \$8.00.

GARDEN BEANS

Culture—Planting time, Southern States. Spring, January to May; Fall, August to November. Plant 1 pound to 150 feet of row, 1¼ bushels to one acre; drop two beans every two or three inches in rows 1½ feet apart, cover one inch with earth. Average production green beans about 100 bushels per acre.

SNAP BEANS, DWARF OR BUSH—GREEN PODDED

Height of bush 15 to 25 inches. All varieties marketed as green beans except Red Kidney and White Navy or Boston which are left to mature.

BLACK VALENTINE—Edible condition 49 days. Pods about five inches long averaging 6 to 7 beans to each pod. Excellent shipper, very hardy and productive, one of the best sorts.

Pkt., 10c; lb., 30c; 5 lbs., 95c, postpaid. Not prepaid, peck, 15 lbs., \$1.75; 60 lb. bu., \$6.50.

ASGROW BLACK VALENTINE STRINGLESS—48 days. An improved selection of the old Black Valentine which is stringless and yet retains the valuable quality of the old type of being immune to damage by light frosts.

Pkt., 10c; lb., 30c; 5 lbs., 95c, postpaid. Not prepaid, 15 lb. peck, \$1.90; 60 lb. bu., \$7.00.

TENDERGREEN—53 days. Desirable for home and market garden. Pods round, fleshy, dark green, strictly stringless, of fine quality. Seeds brown, mottled and blotched with light fawn. An improvement on Full Measure.

Pkt., 10c; lb., 30c; 5 lbs., 95c, postpaid. Not prepaid, 15 lb. peck, \$1.90; 60 lb. bu., \$7.00.

Where this insignia appears in this catalog it indicates the varieties so marked are proven new introductions of merit and have received an award in the All-America Selection Trials.



Tendergreen

All-America Selections—Gold Medal

BOUNTIFUL—Edible condition about 53 days. Pods longer than Black Valentine and flat. A prolific bearer, absolutely stringless at all stages, the very best for private and shipping purposes.

Pkt., 10c; lb., 30c; 5 lbs., \$1.00, postpaid. Not prepaid, 15 lb. peck, \$1.75; 60 lb. bu., \$6.50.

BURPEE'S STRINGLESS—Edible condition about 50 days. Pods round, 6 inches long, tender and brittle. Absolutely stringless and largely grown for canning purposes, among the very best for shipping and private use.

Pkt., 10c; lb., 30c; 5 lbs., \$1.00, postpaid. Not prepaid, 15 lb. peck, \$1.80; 60 lb. bu., \$6.75.

FRENCH MARKET or LONGFELLOW—Edible condition about 54 days. Pods longer and rounder than Black Valentine. More meaty, pods about 5 inches long, stringy, and containing 6 to 7 beans. Very productive and good shipper.

Pkt., 10c; lb., 30c; 5 lbs., \$1.00, postpaid. Not prepaid, 15 lb. peck, \$1.80; 60 lb. bu., \$7.00.

GIANT STRINGLESS—Edible condition about 54 days. An exceedingly productive sort, plants are large, vigorous and spreading. Pods large and nearly round and of medium green color. Quality is very good for home use and one of the best for canning and shipping purposes.

Pkt., 10c; lb., 30c; 5 lbs., \$1.00, postpaid. Not prepaid, 15 lb. peck, \$1.80; 60 lb. bu., \$6.75.

WHITE KIDNEY BEANS—100 days. A good commercial variety of excellent quality for dry shell use. Plant erect, bushy, compact, vigorous and productive. Seeds long, white, kidney shaped.

Pkt., 10c; lb., 30c; 5 lbs., 95c, postpaid. Not prepaid, 15 lb. peck, \$1.90; 60 lb. bu., \$7.00.

FULL MEASURE—52 days. Stringless, of high quality, rich flavor, medium green pods, fully rounded, very fleshy, brittle, fine grained and deliciously tender. The sturdy plants are upstanding and very productive.

Pkg., 10c; lb., 30c; 5 lbs., \$1.00, postpaid. Not prepaid, 15 lb. peck, \$1.95; 60 lb. bu., \$7.25.

RED KIDNEY—Left to maturity. A red kidney-shaped bean used for baking and soup.

Pkt., 10c; lb., 30c; 5 lbs., \$1.00, postpaid. Not prepaid, 15 lb. peck, \$1.90; 60 lb. bu., \$7.00.

BUSH WAX BEANS

Height of Bush 15 to 25 Inches

CURRIE'S RUST PROOF—Edible condition about 49 days. Long, yellow, at stringless pods. Rust resistant. A favorite wax variety for shipping and home use, very hardy.

Pkt., 10c; lb., 30c; 5 lbs., \$1.00, postpaid. Not prepaid, 15 lb. peck, \$1.95; 60 lb. bu., \$7.25.

DAVIS STRINGLESS WHITE KIDNEY WAX—Edible condition about 52 days. White kidney-shaped beans. Pods light yellow, long and straight, a heavy producer.

Pkg., 10c; lb., 30c; 5 lbs., \$1.00, postpaid. Not prepaid, 15 lb. peck, \$1.95; 60 lb. bu., \$7.25.

PENCIL POD WAX—52 days to edible condition. Fairly hardy and productive, medium early, the very best for home use and near markets, pods are long, straight, round, fleshy, tender, absolutely stringless.

Pkt., 10c; lb., 35c; 5 lbs., \$1.00, postpaid. Not prepaid, 15 lb. peck, \$1.95; 60 lb. bu., \$7.25.

SURE CROP WAX—53 days to edible condition. Vigorous and hardy, fleshy, stringless pods about six inches long, nearly round. A desirable variety for shipping as well as home use.

Pkt., 10c; lb., 30c; 5 lbs., \$1.00, postpaid. Not prepaid, 15 lb. peck, \$1.95; 60 lb. bu., \$7.25.

IMPROVED GOLDEN WAX—48 days. Used largely by home gardeners, heavy bearer, vigorous grower. Pods large yellow, solid, brittle and waxy texture, and absolutely stringless. A good rust resisting variety.

Pkt., 10c; lb., 35c; 5 lbs., \$1.10, postpaid. Not prepaid, 15 lb. peck, \$1.95; 60 lb. bu., \$7.25.

BUSH LIMA BEANS

Height of Bush 15 to 25 Inches

BURPEE'S BUSH LIMA—77 days to edible condition. Plants are uniformly dwarf, vigorous and productive, pods medium green, very large, about five inches long, the most extensively used bush limas for market purposes as well as home consumption.

Pkt., 10c; lb., 35c; 5 lbs., \$1.10, postpaid. Not prepaid, 15 lb. peck, \$2.50; 60 lb. bu., \$9.00.

FORDHOOK BUSH LIMA—77 days to edible condition. An improved dwarf lima, sometimes called Potato Bush Lima, plants are vigorous and erect, pods produced in large clusters, medium green, a popular variety for home and marketing purposes.

Pkt., 10c; lb., 35c; 5 lbs., \$1.15, postpaid. Not prepaid, 15 lb. peck, \$2.75; 60 lb. bu., \$10.00.

HENDERSON'S BUSH or BABY LIMA—68 days to edible condition. Extremely early, hardy and productive, pods are medium dark green, short, flat, of excellent quality either green-shelled or dry. Much used by canners as well as for home and marketing.

Pkt., 10c; lb., 25c; 5 lbs., \$1.00, postpaid. Not prepaid, 15 lb. peck, \$1.80; 60 lb. bu., \$6.50.

STECKLER'S NEW CALICO or JACKSON WONDER BUSH BUTTER—65 days to edible condition. Pods short, used also for shelling. Name "Calico" derived from appearance at maturity. An excellent Southern bean, both for family use and for shipping, cannot be too highly recommended.

Pkt., 10c; lb., 30c; 5 lbs., \$1.00, postpaid. Not prepaid, 15 lb. peck, \$1.95; 60 lb. bu., \$7.25.

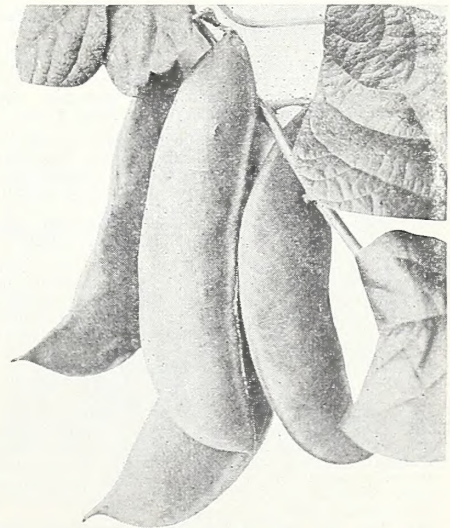

Lima Beans

Pole Beans Bear Longest and Produce Heaviest Crop

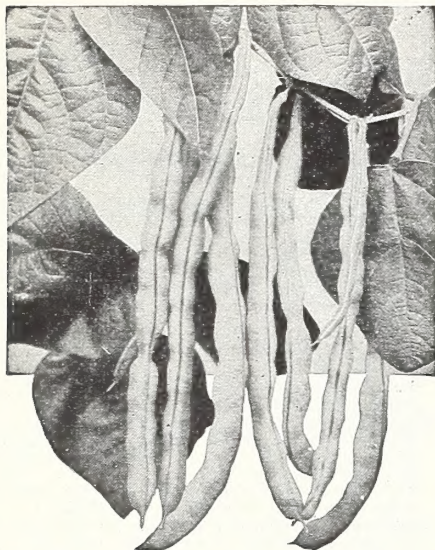

Kentucky Wonder

SNAP BEANS—POLE or RUNNING GREEN POD

Use poles 5 to 8 feet long, set in rows 4 feet apart, plant 6 beans around pole. Half pound plants 150 hills; half bushel to one acre.

BLACK VALENTINE or IDEAL MARKET—58 days to edible condition. Thrifty and extremely prolific, yields better than other varieties of pole beans, thick, stringless pods, meaty, tender and excellent flavor, perfectly round. Excellent for shipping and for home use.

Pkt., 10c; lb., 30c; 5 lbs., \$1.00, postpaid. Not prepaid, 15 lb. peck, \$1.95; 60 lb. bu., \$7.00.

IMPROVED KENTUCKY WONDER or OLD HOME-STEAD—65 days to edible condition. Early, very prolific sort of excellent quality. Vines are vigorous, very productive, comparatively straight. Best quality for home use and for shipping purposes.

Pkt., 10c; lb., 30c; 5 lbs., \$1.00, postpaid. Not prepaid, 15 lb. peck, \$2.10; 60 lb. bu., \$7.80.

MCCASLAN POLE BEANS—65 days. Strong climber, hardy, prolific over long season. Pods dark green, thick, flat, meaty, almost stringless, tender and of a delicious flavor. Seeds ivory white.

Pkt., 10c; lb., 30c; 5 lbs., \$1.00, postpaid. Not prepaid, 15 lb. peck, \$2.10; 60 lb. bu., \$7.80.

STRIPED CREASEBACK—73 days to edible condition. A very hardy and productive green podded bean. Pods are long, very cylindrical or completely rounded, distinctly crease-backed, very fleshy and of excellent quality. Very good for shipping and home consumption.

Pkt., 10c; lb., 30c; 5 lbs., \$1.00, postpaid. Not prepaid, 15 lb. peck, \$1.90; 60 lb. bu., \$7.00.

WHITE CORNFIELD—63 days to edible condition. Early maturing, green podded, round and very often 8 to 10 inches long and quite stringless. For planting with corn, this sort is hard to beat. Good for shipping and home consumption as well.

Pkt., 10c; lb., 30c; 5 lbs., \$1.00, postpaid. Not prepaid, 15 lb. peck, \$2.00; 60 lb. bu., \$7.50.

WHITE CREASEBACK—63 days to edible condition. Green podded variety, valuable for its earliness, vigorous grower, pods are medium length, comparatively straight. They are of the best quality for shipping and home consumption.

Pkt., 10c; lb., 30c; 5 lbs., \$1.00, postpaid. Not prepaid, 15 lb. peck, \$2.00; 60 lb. bu., \$7.50.

YARD-LONG—60 days to edible condition. Pods average about 2 feet in length, very slender and a bean which should be planted in every garden, due to its being prolific, tender and for its annual flavor. Requires only a few beans to make a family dish.

Pkt., 10c; ½ lb., 30c; lb., 45c, postpaid.

WINDSOR BEANS

ITALIAN or ENGLISH—Long variety. Edible condition about 75 days. Plant about two beans every 6 inches and 2½ feet between rows. Used same as Lima beans. Of late it has gained fame and is being planted extensively by Italian gardeners for shipping and for home use.

Pkt., 10c; lb., 40c; 5 lbs., \$1.25, postpaid. Not prepaid, 15 lb. peck, \$2.10; 60 lb. bu., \$9.60.

POLE WAX BEANS

GOLDEN CLUSTER WAX POLE—74 days to edible condition. An early and attractive sort, one of the best of wax-podded snap pole beans. Pods are six to eight inches long, borne in abundant clusters, each containing from three to six pods varying in color from golden yellow to creamy white, very good quality and highly recommended for shipping and home use.

Pkt., 10c; lb., 35c; 5 lbs., \$1.25, postpaid. Not prepaid, 15 lb. peck, \$2.40; 60 lb. bu., \$8.50.

POLE LIMA BEANS

CAROLINA or SEWEE—77 days to edible condition. Very early and reliable pole lima especially adapted for planting in the South. Vigorous growing, and pods dark green, short, about three inches and curved. Highly recommended for home and shipping purposes.

Pkt., 10c; lb., 30c; 5 lbs., \$1.00, postpaid. Not prepaid, 15 lb. peck, \$1.90; 60 lb. bu., \$7.00.

SPOTTED or FLORIDA BUTTER—78 days to edible condition. Larger pods than Carolina, very prolific, in great demand by Southern gardeners and for home consumption.

Pkt., 10c; lb., 30c; 5 lbs., \$1.00, postpaid. Not prepaid, 15 lb. peck, \$1.95; 60 lb. bu., \$7.25.

SOUTHERN WILLOW LEAF—82 days to edible condition. Similar to the Sewee but a heavier yielder, early and prolific, leaves are willow leaf in shape and produces pods from the bottom to the very top of the vine. Hardy, early and drought-resistant, thrives in sandy land, good shipper and excellent for home use.

Pkt., 10c; lb., 30c; 5 lbs., \$1.00, postpaid. Not prepaid, 15 lb. peck, \$2.00; 60 lb. bu., \$7.50.

LARGE WHITE LIMA—88 days. Called King of the Garden. A true large lima pole bean, vigorous grower with extra large greenish white beans. A late variety and extensively planted.

Pkt., 10c; lb., 30c; 5 lbs., \$1.00, postpaid. Not prepaid, 15 lb. peck, \$2.25; 60 lb. bu., \$8.00.

Garden Beets Produce a Healthful Vegetable and Delicious Greens

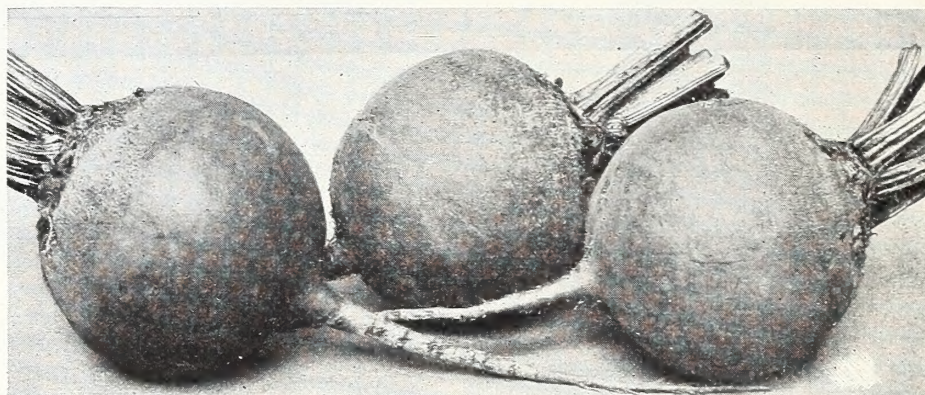

Crosby's Early Egyptian

Culture—Planting time, Southern States: Spring, January to July; Fall, September to December. Edible condition about 62 days from time of planting seed. Plant 2 ounces to 150 feet of row, 12 pounds to one acre. Sow in thick rows 12 inches apart or sow broadcast and thin to 10 inches apart.

WONDER BEET—One of the earliest of table beets for outside culture. Bright red skin, vermilion red flesh with distinct zones of lighter red. Of excellent quality, being sweet, tender and free from fibrous roots, good shipping and canning variety.

Pkt., 5c; oz., 10c; ¼ lb., 25c; lb., 60c; 5 lbs., \$2.25, postpaid. Not prepaid, 10 lb. lots, \$4.00; 25 lbs., \$9.50.

FIREBALL—A new distinct variety, having the finest table qualities. Flesh solid, crisp, sweet and brilliant red color. Globe shape, skin smooth. Especially desirable for canning and home use.

Pkt., 5c; oz., 10c; ¼ lb., 25c; lb., 85c; 5 lbs., \$3.90, postpaid. Not prepaid, 10 lbs., \$6.50; 25 lbs., \$15.00.

CHICAGO EARLY BLOOD TURNIP—Oval shape, dark red flesh, smooth skin, a favorite among private and market gardeners. Extensively used for canning and shipping.

Pkt., 5c; oz., 10c; ¼ lb., 20c; lb., 60c; 5 lbs., \$2.25, postpaid. Not prepaid, 10 lb. lots, \$4.00; 25 lbs., \$9.50.

CROSBY'S EARLY EGYPTIAN—Beets globe shaped, center of beet light blood red, tender, excellent eating. Grown extensively by market gardeners in South for shipping and home use.

Pkt., 5c; oz., 10c; ¼ lb., 20c; lb., 60c; 5 lbs., \$2.25, postpaid. Not prepaid, 10 lb. lots, \$4.00; 25 lbs., \$9.50.

DETROIT DARK RED—Beets oval shaped, flesh of beet very dark red, an excellent variety for shipping and eating. A favorite of many large Southern market gardeners. Excellent for canning and shipping.

Pkt., 5c; oz., 10c; ¼ lb., 20c; lb., 60c; 5 lbs., \$2.25, postpaid. Not prepaid, 10 lb. lots, \$4.00; 25 lbs., \$9.50.

EARLY ECLIPSE—50 days. Extra early, uniform in size, deep red color, round, with small tap roots, flesh bright glossy red, crisp and tender.

Pkt., 5c; oz., 10c; ¼ lb., 20c; lb., 60c; 5 lbs., \$2.25, postpaid. Not prepaid, 10 lb. lots, \$4.00; 25 lbs., \$9.50.

SWISS CHARD or PERPETUAL SPINACH BEET—Leaves much darker green than the Lucullus. As the outer leaves are cut more come up from the center. The center stems can be cooked and served like asparagus and the leaves cooked like spinach or other greens. It is undoubtedly one of the best vegetables, as this can be grown throughout the summer. Planted extensively in the South both by market gardeners for shipping and by home gardeners.

Pkt., 5c; oz., 10c; ¼ lb., 20c; lb., 50c; 5 lbs., \$2.00, postpaid. Not prepaid, 10 lbs., \$3.50; 25 lbs., \$7.50.

SUGAR AND STOCK BEETS

Culture—Planting time, Southern States: Spring, January to July; Fall, September to December. Sow 5 pounds to one acre in rows 2 to 3 feet apart. When 4 or 5 inches high thin to 12 to 15 inches apart in rows. Ready for harvest about 75 days after planting of seed.

LONG RED MANGEL—Flesh white with reddish tinge. Heavy yields, 18 to 24 inches long, about 6 inches in diameter. We recommend this as the best variety of stock beet.

Pkt., 5c; oz., 10c; ¼ lb., 15c; lb., 40c; 5 lbs., \$1.75, postpaid. Not prepaid, 10 lbs., \$2.75.

WHITE FRENCH SUGAR BEET—An attractive heavy yielding variety used largely for stock feeding. Skin white with rose tint, flesh white.

Pkt., 5c; oz., 10c; ¼ lb., 20c; lb., 50c; 5 lbs., \$2.00, postpaid. Not prepaid, 10 lbs., \$3.50.

KLEIN WANZLEBEN—75 days. Exceedingly valuable for stock feeding. Roots 12 to 15 inches; white with tinge of gray, very rich in sugar contents, easily grown. Should be left in ground until frost to secure the largest crop.

Pkt., 5c; oz., 10c; ¼ lb., 15c; lb., 40c; 5 lbs., \$1.75, postpaid.

Cabbage, An Easily Grown and Wholesome Vegetable

Culture—Planting time, Southern States. Spring, June to September; Fall, October to January. One ounce will produce about 3,000 plants, 5 ounces to the acre. Sow 5 or 6 seeds per inch in rows about 6 inches apart in well prepared beds. Cover very lightly with earth. Keep bed moist but not wet. Transplant to field when plants are 6 inches tall preferably on a cloudy day or in late afternoon. Frequent shallow cultivation for a short time is best. Distance between plants 12 to 15 inches; between rows, 24 inches. Approximate number of days to edible condition from time of planting seed is given after name of each variety. This varies with the weather and soil conditions.

ALL HEAD EARLY—90 days. Large, flat, compact and solid heads, few outside leaves, an excellent early cabbage. A dependable sort for shipping and home use.

Pkt., 5c; oz., 15c; ¼ lb., 40c; lb., \$1.25; 5 lbs., \$5.50, postpaid. Not prepaid, 10 lbs., \$10.00.

CHINESE or PETSAL—75 days. Large, crumpled light green leaves resembling Paris Cos Lettuce. Leaves are eaten boiled or raw as a salad. Popular throughout the South. Has a distinct flavor, very mild and pleasant.

Pkt., 5c; oz., 15c; ¼ lb., 40c; lb., \$1.25; 5 lbs., \$4.75, postpaid. Not prepaid, 10 lbs., \$9.00.

COPENHAGEN—75 days. Very vigorous, short stems, few outer leaves, producing a very hard round head, very uniform in size and of long keeping qualities. Very profitable, and gaining in popularity every day. Excellent for shipping and home consumption.

Pkt., 5c; oz., 15c; ¼ lb., 50c; lb., \$1.50; 5 lbs., \$6.50, postpaid. Not prepaid, 10 lbs., \$11.00.

DANISH BALL HEAD SHORT STEM—100 days. Very hardy, sure heading, very solid, and of good quality. One of the very best keepers and desirable for distant markets. They are exceedingly hardy in resisting cold and stand dry weather well. Medium sized heads, round and solid and stand shipment better than any other late sort.

Pkt., 5c; oz., 25c; ¼ lb., 60c; lb., \$1.25; 5 lbs., \$5.50, postpaid. Not prepaid, 10 lbs., \$10.00.

DISEASE RESISTANT COPENHAGEN MARKET—75 days. A "yellow" resistant strain of Copenhagen. Not so early or as uniform, but a good round head and crisp.

Pkt., 5c; oz., 25c; ¼ lb., 65c; lb., \$2.00; 5 lbs., \$8.00, postpaid.

EARLY DRUMHEAD SAVOY—85 days. The best for home use or market. Plants are vigorous, of medium size with rather short stem and very sure heading. Heads are large, nearly round, fairly solid, sweet and tender. Best for family use.

Pkt., 5c; oz., 25c; ¼ lb., 65c; lb., \$1.75; 5 lbs., \$8.25, postpaid. Not prepaid, 10 lbs., \$15.00.



Danish Roundhead, Short Stem

FROTCHER'S SUPERIOR LARGE LATE FLAT DUTCH—75 days. Large solid heads, sometimes weighing 15 to 25 pounds. This is the most popular winter cabbage among Southern gardeners for home consumption and shipping.

Pkt., 5c; oz., 25c; ¼ lb., 65c; lb., \$1.75; 5 lbs., \$8.25, postpaid. Not prepaid, 10 lbs., \$15.00.

GLORY OF ENKHUIZEN—80 days. A sure header of matchless quality and of an early variety. The heads are nearly round, solid and of splendid size for an early variety. Leaves are broad and spreading and more or less curved. This cabbage has met with instant favor all over the South for marketing and home use.

Pkt., 5c; oz., 25c; ¼ lb., 60c; lb., \$1.25; 5 lbs., \$5.50, postpaid.

MAMMOTH RED ROCK—75 days. Largest and surest heading red cabbage. Plants large and vigorous with medium length stem and spreading outer

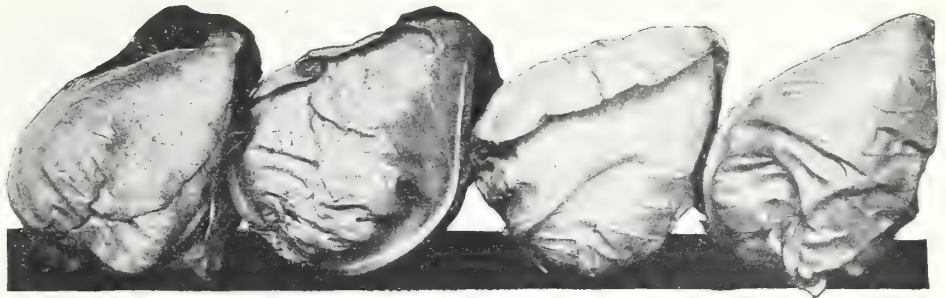

Early Jersey Wakefield

leaves which are dark green with red veining. Heads are late maturing, large, round, very solid and of very attractive deep red color. Much used for cole slaw and pickling.

Pkt., 5c; oz., 25c; ¼ lb., 60c; lb., \$2.00; 5 lbs., \$9.25, postpaid.

ORIGINAL LOUISIANA or LOUISIANA COPENHAGEN—62 days. Developed by Dr. Julian C. Miller of the Louisiana Agricultural Experiment Station and has been inbred to meet the fall and early spring climatic conditions of Louisiana. Matures fully a week earlier than the average Copenhagen. Heads round and solid.

Pkt., 10c; oz., 25c; ¼ lb., 75c; lb., \$2.00; 5 lbs., \$8.00, postpaid.

SELECTED EARLY JERSEY WAKEFIELD—66 days. A most excellent variety, is the earliest and surest heading of first early cabbage for the market and home garden. Most gardeners depend on it for their extra early crop. Plants hardy, resistant to cold and unfavorable conditions. Compact and erect or very slightly spreading. Stem short, heads are medium, very solid, uniformly pointed and of excellent quality.

Pkt., 5c; oz., 15c; ¼ lb., 40c; lb., \$1.25; 5 lbs., \$5.50, postpaid. Not prepaid, 10 lbs., \$10.00.

STECKLER'S SPECIAL CHARLESTON WAKEFIELD—88 days. Very solid head, but less pointed and considerably larger than the Early Jersey Wakefield. Its exceeding hardness, earliness and size of head have made it with market gardeners and shippers a popular sort. Plants are medium sized, very vigorous and slightly spreading. Heads are blunt pointed but very broad at the base. Excellent for marketing and home use.

Pkt., 5c; oz., 30c; ¼ lb., 50c; lb., \$1.50; 5 lbs., \$6.25, postpaid. Not prepaid, 10 lbs., \$10.00.

STEIN'S EARLY FLAT DUTCH—90 days. Heads flat, very large, compact, grows vigorously and has short stem. Many gardeners prefer this variety because of its excellent record of forming heads under unusual weather conditions. Good shipper.

Pkt., 5c; oz., 25c; ¼ lb., 40c; lb., \$1.25; 5 lbs., \$5.50, postpaid. Not prepaid, 10 lbs., \$9.00.

STECKLER'S SPECIAL SUCCESSION—88 days. A sure heading sort, adapted for autumn as well as late summer use. Plants are vigorous and strong growing with short stem and have numerous, rather short, outer leaves which are somewhat frilled. Heads are large, deep, very firm and of excellent quality. Extra fine for shipping and home use.

Pkt., 5c; oz., 20c; ¼ lb., 40c; lb., \$1.25; 5 lbs., \$5.50, postpaid. Not prepaid, 10 lbs., \$10.00.

SURE HEAD—90 days. Named because of its certainty of making heads. Very large flat heads, weight 10 to 15 pounds, uniform and firm. Grown very extensively. Very good shipper.

Pkt., 5c; oz., 20c; ¼ lb., 40c; lb., \$1.25; 5 lbs., \$5.50, postpaid. Not prepaid, 10 lbs., \$10.00.

STECKLER'S GOLDEN ACRE—65 days. A very compact medium sized head, an improved variety. Heads uniform in size and in maturing. This variety is growing very rapidly in popularity for both shipping and home use.

Pkt., 5c; oz., 25c; ¼ lb., 75c; lb., \$1.75; 5 lbs., \$8.00, postpaid. Not prepaid, 10 lbs., \$15.00.

WISCONSIN ALL-SEASON—90 days. Valuable in territories infested with the destructive disease known as "yellows." Heads are large and solid, weighing as much as 10 pounds.

Pkt., 5c; oz., 25c; ¼ lb., 70c; lb., \$2.00; 5 lbs., \$8.00, postpaid. Not prepaid, 10 lbs., \$15.00.

WISCONSIN HOLLANDER NO. 8—100 days. Heads round, becoming slightly flattened across the top; color blue green. Heavy yielder, an ideal cabbage for storage and shipping. Highly resistant to the "yellows."

Pkt., 10c; oz., 40c; ¼ lb., \$1.25; lb., \$4.00; 5 lbs., \$18.75, postpaid.

BROCCOLI

Culture—Planting time, Southern States. Spring, January to June; Fall, September to December. Plant 1½ ounces to 150 feet of row. Plant and cultivate same as Cauliflower, to which family Broccoli belongs. Head not as compact as Cauliflower.

EARLY LARGE WHITE FRENCH—Considered the best sort for most sections. The plants are very hardy, vigorous and easily grown. Heads are white, compact, hard and of good quality.

Pkt., 10c; oz., 40c; ¼ lb., \$1.25; lb., \$4.00, postpaid.

STECKLER'S GREEN CALABRESE BROCCOLI—A distinct variety grown by Italian gardeners for Italian trade only. Forms large solid heads which remain green. After this is cut a number of sprouts develop from the leaf-axis, each sprout terminating in a small head about 1 inch in diameter. Bunched and sold as second crop. Sow seed in frames early in spring and market in June and July. Also planted in September for Christmas marketing.

Pkt., 10c; oz., 25c; ¼ lb., 70c; lb., \$2.25; 5 lbs., \$9.85, postpaid. Not prepaid, 10 lbs., \$17.50.

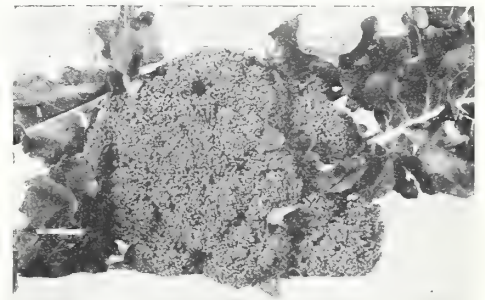

Green Calabrese

BRUSSELS SPROUTS

Culture—Planting time, Southern States. Spring, January to June; Fall, September to December. Plant half ounce of seed to 150 feet of row. Plant and cultivate same as cabbage.

LONG ISLAND—The small heads growing on the stalk are gathered and prepared, making an appetizing dish.

Pkt., 10c; oz., 20c; ¼ lb., 55c; lb., \$1.75; 5 lbs., \$8.00, postpaid.



Long Island

CARROTS

*Excel in Flavor
Are Rich in Vitamins*

Culture—Planting time, Southern States, Spring, January to June; Fall, August to December. Plant 1½ oz. to 150 feet of row. 4 lbs. to one acre. Sow fairly thick in rows 15 to 18 inches apart and thin to 3 to 4 inches apart in rows, when two inches high. Approximate number of days to edible condition is given after name of varieties.

DANVERS HALF LONG—65 days. A half long orange carrot, grown extensively in all classes of soil, desirable and suitable for field culture. Mature roots are of medium length, six to eight inches long, tapering uniformly to a blunt point. Flesh is orange color, very tender and of excellent quality. Favorite for the South for shipping and home use.

Pkt., 5c; oz., 15c; ¼ lb., 25c; lb., 80c; 5 lbs., \$3.50, postpaid. Not prepaid, 10 lbs., \$6.00; 25 lbs., \$13.75.

EARLY HALF LONG CHANTENAY—65 days. An excellent medium early, half long variety. One of the best for marketing and home use, very productive and desirable. Roots are thick, five and one-half to six inches in length, uniformly half long or stump rooted but tapering slightly, smooth orange red color. Flesh very crisp and tender. Extensively used for bunching.

Pkt., 5c; oz., 15c; ¼ lb., 25c; lb., 80c; 5 lbs., \$3.50, postpaid. Not prepaid, 10 lbs., \$6.00; 25 lbs., \$13.75.



Chantenay

OXHEART OR GUERANDE—65 days. Excellent variety for soil that is hard and stiff, tops are comparatively small, and mature roots are four and a half to five inches long, very thick. Flesh is bright orange finely grained and sweet. Excellent for table use and for shipping purposes.

Pkt., 5c; oz., 15c; ¼ lb., 25c; lb., 80c; 5 lbs., \$3.50, postpaid. Not prepaid, 10 lbs., \$6.00; 25 lbs., \$13.75.

LARGE WHITE BELGIAN—100 days. Creamy white with light green crown about seven to nine inches in length. Used extensively for stock feeding.

Pkt., 5c; oz., 10c; ¼ lb., 20c; lb., 60c; 5 lbs., \$2.50, postpaid. Not prepaid, 10 lbs., \$4.00; 25 lbs., \$9.50.

IMPROVED LONG ORANGE—80 days. This variety is intermediate to late maturing, desirable for table use as well as stock feeding, very productive, uniform in shape. Roots are tender and of good quality.

Pkt., 5c; oz., 10c; ¼ lb., 20c; lb., 60c; 5 lbs., \$2.50, postpaid. Not prepaid, 10 lbs., \$4.00; 25 lbs., \$9.50.

CHERVIL (Curled)

Culture—Used a great deal for seasoning, especially in oyster soup and is often cut between lettuce. Sow broadcast during Fall and Winter for spring and in January and February for summer. A favorite in the South.

Pkt., 10c; oz., 20c; ¼ lb., 50c; lb., \$1.50, postpaid.

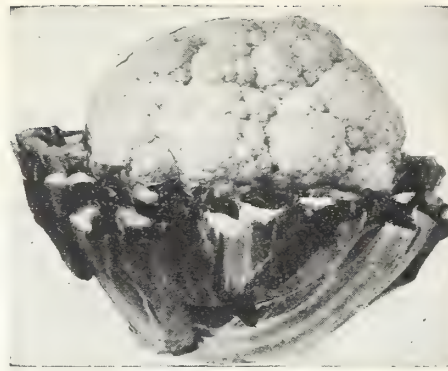

Steckler's Early Snowball

CAULIFLOWER

*The Aristocrat of
the Cabbage Family*

Culture—Planting time, Southern States, Spring, January to March in hotbeds, in open ground to June; Fall, September to December. Plant one-fourth ounce to 150 feet of row. Transplant 1½ feet apart in rows 2½ feet apart in open ground. Approximate number of days to edible condition is given after name of each variety. This varies with climatic and soil conditions.

EARLY ITALIAN GIANT—110 days. Large white compact heads, delicious flavor. A fine variety. Excellent for home use and shipping.

Pkt., 10c; oz., 50c; ¼ lb., \$1.75; lb., \$5.90, postpaid.

LARGE ALGIERS—120 days. Large white heads, excellent quality, upright growth, leaves forming protection for heads against frost. The market gardener's favorite, for home use and shipping.

Pkt., 10c; oz., 50c; ¼ lb., \$1.75; lb., \$5.90, postpaid.

LATE ITALIAN GIANT—120 days. The largest of all Cauliflowers, very compact, grown very extensively and well liked. A favorite for home use and shipping.

Pkt., 10c; oz., 75c; ¼ lb., \$1.75; lb., \$5.90, postpaid.

STECKLER'S EARLY SNOWBALL—75 days. Large compact heads, a very desirable and dependable head forming Cauliflower. The most popular variety among Southern gardeners. Favorite for shipping and home use.

Pkt., 15c; oz., \$1.10; ¼ lb., \$3.75; lb., \$14.00, postpaid.

SUPER SNOWBALL CAULIFLOWER—55 days. The best and most widely used variety. Dwarf with short pale green leaves. Heads medium, firm, compact, solid, pure white and of finest quality.

Pkt., 10c; oz., \$1.75; ¼ lb., \$5.00; lb., \$18.00, postpaid.

COLLARDS

*One of the South's
Finest Greens*

Culture—Planting time, Southern States, Spring, June to September; Fall, October to January. Plant two ounces to 150 feet of row. Belongs to cabbage family and is cultivated in same manner. Edible condition about 85 days. One ounce will produce about 2500 plants.

GEORGIA COLLARDS—Edible condition about 85 days. An oldtime favorite, stands all sorts of conditions without injury.

Pkt., 5c; oz., 10c; ¼ lb., 15c; lb., 45c; 5 lbs., \$1.75, postpaid. Not prepaid, 10 lbs., \$3.00.

CABBAGE COLLARDS—Cross between the Georgia Collard and the Charleston Wakefield Cabbage, bred for hardiness of the Collard and the flavor of cabbage. Tender and does not grow as tall as the Georgia Collards and does not winterkill.

Pkt., 5c; oz., 10c; ¼ lb., 15c; lb., 45c; 5 lbs., \$1.75, postpaid. Not prepaid, 10 lbs., \$3.00.

LOUISIANA SWEET COLLARDS—Developed by Dr. Julian C. Miller of the Louisiana Agricultural Experiment Station, inbred to produce a uniform type of plant, having a deep compact rosette center, leaves with short stems and free of purple or red color.

Pkt., 5c; oz., 10c; ¼ lb., 25c; lb., 60c; 5 lbs., \$2.50, postpaid. Not prepaid, 10 lbs., \$4.00.

CELERY

*Its Many Uses Give
It Year-Round Demand*

Culture—Planting time, Southern States. For bleaching celery, June to August; for seasoning purposes, any month. Plant 1½ ounces to 150 feet of row. Sow seed in a bed, cover with canvas to protect from heat. Transplant to large bed when about 3 inches high to rows 3 feet apart, plant 8 inches apart. When about matured earth is brought up around the plants or boards are placed on both sides of rows for proper bleaching. Approximate time to maturity is given after each variety, this varies with climatic conditions and soil.

CELERIAC TURNIP ROOTED—135 days. Forms a turnip-shaped root which is used extensively for soup, cooked and sliced or in salad.

Pkt., 5c; oz., 25c; ¼ lb., 65c; lb., \$2.00, postpaid.

GIANT PASCAL—135 days. Grown about 2 feet high, forms broad, thick, crisp stalks, entirely stringless. Very desirable and planted extensively throughout the South.

Pkt., 10c; oz., 25c; ¼ lb., 75c; lb., \$2.50, postpaid.

GOLDEN PLUME CELERY—Early, delicious and self-blanching. Early maturing, large and vigorous grower, easy to cultivate, very attractive and when matured is most inviting. Foliage creamy yellow and stalks creamy white, brittle, tender and well flavored, profitable for marketing and home use. Extra fine strain.

Pkt., 10c; oz., 40c; ¼ lb., \$1.25; lb., \$4.00, postpaid.

GOLDEN SELF-BLANCHING—118 days. Solid, very tender, golden yellow color, brittle with delicious flavor. We cannot recommend this variety too highly.

Pkt., 10c; oz., 35c; ¼ lb., \$1.00; lb., \$3.50, postpaid.



Golden Self-Blanching

CHIVES or SCHNITTLAUCH

Culture—One of the finest and most delicate of entire onion family. Tops are used for seasoning salads, cream cheese, etc. Plant from December to April.

Pkt., 10c; oz., 50c; ¼ lb., \$1.75; lb., \$6.00, postpaid.

CORN SALAD

Culture—Planting time, Southern States, Spring, June to September. Fall, October to January. Plant 2 ounces to 150 feet of row. Sow thinly in drills. Leaves are used same manner as lettuce and cress.

STECKLER'S CORN SALAD—Grown and used extensively throughout the South.

Pkt., 10c; oz., 15c; ¼ lb., 45c; lb., \$1.25, postpaid.

SWEET CORN *The Home Garden's Greatest Table Delicacy*

14 lbs., 1 peck; 56 lbs., 1 bushel.

Bred With Bloodlines for Yield Production

Culture—Planting time, Southern States, February to July. Plant in hills 3 feet apart in rows and rows 3 feet apart, four or five seeds and thin out to 2 or 3. For the best success, seed corn should be planted within three days from time of receipt from Seed House to avoid trouble from weevils. A pound will plant about 400 hills. One peck to an acre. Approximate number of days to edible condition (roasting ears) on Sweet and Sugar Corn and to maturity on Field Corn is given after each variety. This varies with soil and climatic conditions. Corn is often planted some each week during planting season so that the harvest will be throughout the season.



Golden Bantam

EXTRA EARLY ADAMS—63 days. Stalks about 3½ feet tall, ears about 5½ inches long. One of the best roasting ear corns that can be planted. Usually 12 rowed, white kernels and white cob.
Pkt., 10c; lb., 25c; 2 lbs., 40c, postpaid. Not prepaid, peck \$1.25; bu., \$4.00.

IMPROVED ADAMS EARLY—Large, 68 days. Similar in type to the Adams Extra Early but larger and somewhat later although still a very early sort. Used as a table corn throughout the South for both home use and shipping; average height of stalk 4½ feet.
Pkt., 10c; lb., 25c; 2 lbs., 40c, postpaid. Not prepaid, peck \$1.25; bu., \$3.95.

STECKLER'S FRENCH MARKET—75 days. Stalks average about 7 feet in height, ears about 7 to 8 inches long; well filled. A favorite among shippers and for home consumption as well.
Pkt., 5c; lb., 25c; 2 lbs., 40c, postpaid. Not prepaid, peck, 90c; bu., \$2.85.

SILVERMINE—95 days. Large white corn, ears 9½ to 10 inches with 16 to 20 rows of large deep kernels. Rough dent, tall, heavy stalk growth. White cob. One of the best roasting ears and shipping varieties yet introduced.
Pkt., 5c; lb., 25c; 2 lbs., 40c, postpaid. Not prepaid, peck, 90c; bu., \$2.50.

TRUCKER'S FAVORITE—90 days. Large late corn often used for roasting ears. Ears around 11 inches long with 12 to 14 rows of broad white kernels. Stalks tall with medium foliage and one of the leaders for shipping.
Pkt., 5c; lb., 25c; 2 lbs., 40c, postpaid. Not prepaid, peck, \$1.00; bu., \$3.50.

SUGAR CORN

COUNTRY GENTLEMAN—90 days. Stalks 6½ to 7 feet. Ears slim, about 8 inches long. Grains, long and irregular, very narrow. Considered by many one of the best corns for family garden. One of the most popular varieties used by commercial canners. The silk on Country Gentlemen ears is always very red and it can be easily distinguished by this feature.
Pkt., 10c; lb., 30c; 2 lbs., 55c, postpaid. Not prepaid, 10 lbs., \$1.10; 50 lbs., \$4.50.

GOLDEN BANTAM—88 days. Most widely known early variety, grown in every section, stalks five feet in height, heavy foliage, ears 6 to 7 inches long, eight rowed, with broad kernels of a golden yellow color. Flavor distinctly different. Stools very rapidly and should be allowed to remain as the stools are productive of an ear.
Pkt., 10c; lb., 30c; 2 lbs., 55c, postpaid. Not prepaid, 10 lbs., \$1.10; 50 lbs., \$4.50.

STOWELL'S EVERGREEN—96 days. Height of stalk about 7½ feet. Ears about 8 inches long, very white, excellent roasting ear variety. Market gardeners grow this variety more than any other.
Pkt., 10c; lb., 30c; 2 lbs., 55c, postpaid. Not prepaid, 10 lbs., \$1.10; 50 lbs., \$4.50.

FIELD CORN

14 lbs., 1 peck; 56 lbs., 1 bushel.

CALHOUN RED COB—Cob deep red in color, kernels white and yellow, very well known. Matures in 130 to 150 days from planting. One of our leading Southern varieties.
Pkt., 5c; lb., 25c; 2 lbs., 40c, postpaid. Not prepaid, peck, 75c; bu., \$2.50.

HICKORY KING—110 days. A prolific white corn, large kernels, small slim cobs, prolific producer, grown extensively by market gardeners for roasting ears.
Pkt., 5c; lb., 20c; 2 lbs., 35c, postpaid. Not prepaid, peck, 75c; bu., \$2.45.

TENNESSEE RED COB—An extra large field corn; grains long, white and broad. Ears run from 9 to 12 inches long and have from 18 to 20 rows. One of the best ensilage varieties.
Pkt., 5c; lb., 20c; 2 lbs., 35c, postpaid. Not prepaid, peck, 75c; bu., \$2.30.

MOSBY'S PROLIFIC—One of the most prolific corns in existence. Grains are long and set close to the small white cob, very uniform and well filled. A southern variety and recommended for a general crop.
Pkt., 5c; lb., 20c; 2 lbs., 35c, postpaid. Not prepaid, peck, 75c; bu., \$2.30.

IMPROVED GOLDEN DENT—High yielding yellow corn for the South. Medium early variety maturing in 110 to 115 days. Makes one to two well filled ears, well filled out on both ends.
Pkt., 5c; lb., 25c; 2 lbs., 45c, postpaid. Not prepaid, peck, 75c; bu., \$2.40.

JARVIS GOLDEN PROLIFIC—Matures dry corn in 115 days or less. One of the finest early yellow corns, 14 to 18 rows to the ear, heavy yielder and prolific.
Pkt., 5c; lb., 20c; 2 lbs., 35c, postpaid. Not prepaid, peck, 75c; bu., \$2.30.

IMPROVED YELLOW LEAMING—110 days. Long yellow ears. Tall stalks producing two good ears, very productive, an excellent variety for the South. A splendid feeding variety, one of the best.
Pkt., 5c; lb., 20c; 2 lbs., 35c, postpaid. Not prepaid, peck, 65c; bu., \$2.25.

HASTINGS PROLIFIC WHITE—100 days. Requires a fairly long season to develop hard corn. Stalk is large, 8 to 12 feet tall, according to soil and season. Ears of medium size, two or more to the stalk, depending on the distance given and the growing condition. Cob is small, ears are well filled out. Best corn for grain production, for roasting ears, for making meal and for stock feeding.
Pkt., 5c; lb., 25c; 2 lbs., 40c, postpaid. Not prepaid, peck, 75c; bu., \$2.40.

STECKLER'S CREOLE YELLOW DENT—110 days. Deep yellow grains, closely packed, butts and tips covered, used very extensively for ensilage. The favorite in this section, an excellent variety for feeding and for making grit.
Pkt., 5c; lb., 25c; 2 lbs., 45c, postpaid. Not prepaid, peck, 70c; bu., \$2.35.

IMPROVED MEXICAN JUNE—125 days. A very dependable variety late in the Spring throughout the Cotton Belt. Stalks are usually short, ears 8 to 9 inches long, grains short to medium, cobs medium in size, white with a few blue grains. The best late corn for the South.
Pkt., 5c; lb., 25c; 2 lbs., 45c, postpaid. Not prepaid, peck, 75c; bu., \$2.45.

SURECROPPER CORN—Ears not quite as large as other varieties, makes roasting ears in about 60 days and matures in about 110 days. Has drought resisting qualities thoroughly adapted to the South.
Pkt., 5c; lb., 25c; 2 lbs., 40c, postpaid. Not prepaid, peck, \$1.00; bu., \$3.25.

POP CORN

SOUTH AMERICAN or DYNAMITE—Vigorous grower, deep orange kernels, smooth and round, which pop double the size of others. Rich yellow, crisp and tender, no hard centers.
Pkt., 5c; lb., 25c; 5 lbs., \$1.00, postpaid.

It Is Easy to Grow Perfect

CUCUMBERS

in Your Own Garden

Culture—Planting time, Southern States, Spring, February to July; Fall, August to September. Plant five ounces to 150 feet of row, 4 pounds to one acre. Sow in hills 3 to 4 feet apart. Each hill should be fertilized heavily with rich decomposed manure or other suitable fertilizer. Plant about 8 to 10 seeds to each hill. Approximate number of days to edible condition given after each variety.

DAVIS PERFECT—65 days. Dark glossy green color, average length 10 to 12 inches. Seeds soft, cucumber tender and brittle. Unexcelled for quality, shape, color, productiveness, for the table or shipping.
Pkt., 5c; oz., 15c; ¼ lb., 30c; lb., 80c; 5 lbs., \$3.50, postpaid.

EARLY FORTUNE—70 days. An excellent shipping variety, producing very attractive white spined fruits of rich dark green color. The fruits average uniformly about nine inches long, cylindrical or slightly tapered at ends. Seed cavity very small, flesh thick, crisp and tender. Recommended as one of the best shipping sorts yet introduced.
Pkt., 5c; oz., 15c; ¼ lb., 30c; lb., 80c; 5 lbs., \$3.50, postpaid. Not prepaid, 10 lbs., \$6.00.

IMPROVED WHITE SPINE—60 days. Prolific, continuous producer of uniform, large and cylindrical cucumbers. Excellent for slicing as well as marketing. A favorite wherever grown.
Pkt., 5c; oz., 15c; ¼ lb., 30c; lb., 80c; 5 lbs., \$3.50, postpaid. Not prepaid, 10 lbs., \$6.00.

STECKLER'S IMPROVED LONG GREEN—70 days. Very dark green, length about 12 inches, one of the best and largest cucumbers on the market, none better. Excellent for table and shipping.
Pkt., 5c; oz., 20c; ¼ lb., 40c; lb., \$1.25; 5 lbs., \$5.00, postpaid. Not prepaid, 10 lbs., \$9.00.

SNOW'S or HEINZ PICKLING—52 days. An early maturing, small dark green cucumber, round square ended, grown largely for pickling. A very fine variety.
Pkt., 5c; oz., 15c; ¼ lb., 30c; lb., 80c; 5 lbs., \$3.50, postpaid. Not prepaid, 10 lbs., \$6.00.

JAPANESE CLIMBING—60 days. Strong, vigorous vines can be grown on trellis. Cucumbers round, about 10 inches long, thick and grown extensively. Good for shipping and table use.
Pkt., 5c; oz., 15c; ¼ lb., 40c; lb., \$1.25, postpaid.

WEST INDIA GHERKIN—(For Pickles) 60 days. Very small, oval fruits, prickly sort, very distinct from all others and grown exclusively for pickles. The seed is distinctly smaller than that of other cucumbers and slow to germinate, requires from two to three weeks.
Pkt., 5c; oz., 25c; ¼ lb., 50c; lb., \$1.50; 5 lbs., \$6.00.

STAYSGREEN—60 days. The greenest of the Long White Spine varieties, hardy, large fruited, of excellent shape and uniform. A favorite among market gardeners. Used most extensively for shipping purposes.
Pkt., 5c; oz., 20c; ¼ lb., 30c; lb., 80c; 5 lbs., \$3.50, postpaid. Not prepaid, 10 lbs., \$6.00.

LONGFELLOW—70 days. A very attractive long, dark green variety. Fruits 12 to 15 inches long, fine for slicing, few seeds and an ideal type for home garden or for shipping.
Pkt., 10c; oz., 20c; ¼ lb., 50c; lb., \$1.50; 5 lbs., \$6.50, postpaid. Not prepaid, 10 lbs., \$10.00.

CLARK'S SPECIAL—60 days. An outstanding variety, deep green color, symmetrical fruits about 9 to 10 inches long. Very firm and considered one of the best for shipping. Bears abundantly, and bears from early to late in the season. Truly a very fine variety.
Pkt., 5c; oz., 15c; ¼ lb., 30c; lb., \$1.00; 5 lbs., \$4.00, postpaid. Not prepaid, 10 lbs., \$7.00.

STRAIGHT EIGHT—65 days. Almost cylindrical fruits, well rounded on ends, straight and eight inches in length. Deep green, very productive and vigorous growing, ideal for slicing.
Pkg., 5c; oz., 20c; ¼ lb., 40c; lb., \$1.25; 5 lbs., \$5.00, postpaid. Not prepaid, 10 lbs., \$9.00.

Grow Vegetables in Your Garden the Year Round

Buy Your Seed from STECKLER'S

CRESS

Culture—Planting time, Southern States, Spring, January to April. Fall, September to December. Broad leaf, plant 3 ounces to 150 feet of row. **Water Cress**—2 ounces will plant space about 9x9 feet in water.

BROAD LEAVED or UPLAND CRESS—This variety is extensively cultivated for market. It is sown from early Fall to late Spring. The leaves resemble Water Cress. It is considered a wholesome dish as a salad alone or as a combination salad.

Pkt., 10c; oz., 20c; ¼ lb., 40c; lb., \$1.40, postpaid.

WATER CRESS—Used extensively for salad making. About 75 days to edible or marketable condition.

Pkt., 10c; oz., 40c; ¼ lb., \$1.00; lb., \$3.75, postpaid.

CARDOON—Sow seed in open ground in early spring in rows 3 to 4 feet apart and plants 1 to 2 feet apart in the rows. The blanched stalks and ribs will become fit for use in 3 to 4 weeks and are a fine winter vegetable. Grown in the same manner as Celery and blanched in the same manner.

Pkt., 10c; oz., 30c; ¼ lb., \$1.00; lb., \$3.50, postpaid.

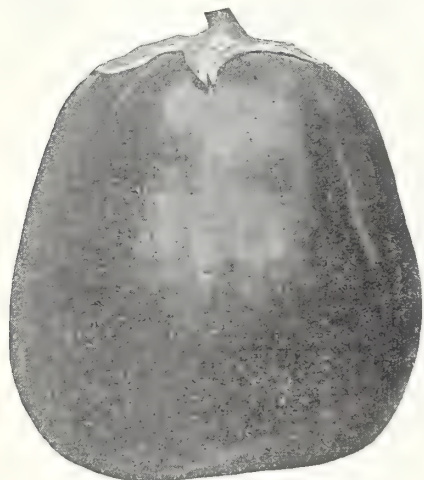

Improved New York Spineless

EGG PLANTS

Culture—Planting time, Southern States, Spring, January to March, in hotbeds; in open ground, April to June. Fall, September to October. Plant one ounce of seed to 150 feet of row. Approximate time to edible condition is given after name of each variety; this varies, due to climatic and soil conditions. Half pound of seed will furnish plants for one acre.

BLACK BEAUTY—85 days. Rich shiny purplish black color, heavy producing plants, hardy, grown very extensively by small and large gardeners for shipping and table use.

Pkt., 10c; oz., 35c; ¼ lb., \$1.00; lb., \$3.40; 5 lbs., \$15.00, postpaid.

FROTSCHER'S NEW ORLEANS MARKET or LARGE PURPLE—90 days. This is the variety mainly grown here, oval in shape and of a dark purple color and very productive. Southern grown seed of this, as of a good many tropical or sub-tropical vegetables, is preferable to Northern seed, as it will germinate more readily and the plant will last longer during the hot season. Best variety for shipping and home use.

Pkt., 10c; oz., 35c; ¼ lb., \$1.00; lb., \$3.40; 5 lbs., \$15.00, postpaid.

IMPROVED NEW YORK SPINELESS—83 days. Large sized very dark purple fruits. Plants produce about 8 to 10 egg plants, a very popular variety.

Pkt., 10c; oz., 35c; ¼ lb., \$1.00; lb., \$3.00; 5 lbs., \$14.00, postpaid.

FLORIDA HIGH BUSH—90 days. Very large, dark rich purple fruits of excellent quality. Produces 6 to 8 fruits. Growing in popularity every year.

Pkt., 10c; oz., 35c; ¼ lb., \$1.00; lb., \$3.00; 5 lbs., \$14.00, postpaid.



 **Batavian Full Heart Endive**
All-America—Award of Merit

ENDIVE

Culture—Planting time, Southern States, Spring, February to June; Fall, September to November. Plant one ounce to 150 feet of row, 3 lbs. to the acre. Sow either broadcast and transplant like lettuce or in rows one foot apart and thinned to 8 inches apart. Used for salads. Approximate time to edible condition of the two varieties is 75 days. Bleached by tying up leaves or covering plants.

ITALIAN RED RIBBED (Panacalier)—Hardy, vigorous growing endive with bright, deep green leaves, the mid-ribs of the outer leaves are usually tinged with rose. The dense mass of deeply divided leaves formed in the center blanches very readily to a rich cream color. Highly esteemed for shipping and table use.

Pkt., 5c; oz., 15c; ¼ lb., 30c; lb., 90c; 5 lbs., \$3.50 postpaid. Not prepaid, 10 lbs., \$6.00.

 **FULL HEART BATAVIAN**—90 days. An improved variety with large leaves, broader and thicker and earlier in maturity than any other variety. Plants are upright growing, compact heart that blanches easily.

Pkt., 5c; oz., 15c; ¼ lb., 30c; lb., 90c; 5 lbs., \$3.50 postpaid. Not prepaid, 10 lbs., \$6.00.

FENNEL

(Italian or Florence, Imported)

Culture—Planting time, Southern States, Spring, March to June; Fall, August to November. Plant ¼ oz. to 150 feet of row. Sow in rich well prepared soil in drills 2 feet apart and cover ¼ to ½ inch with earth. When plants are 2 inches high, thin to 10 inches apart in row. Blanch the stems. Used extensively by Italians of New Orleans and vicinity and for shipping to Eastern markets. Used very much the same as celery. Growing in popularity.

Pkt., 10c; oz., 15c; ¼ lb., 40c; lb., \$1.25; 5 lbs., \$5.00, postpaid.

GARLIC (Sets)

Culture—Planting time, Southern States, Spring, January to June; Fall, September to November. Plant one pound to 150 feet of row. 300 pounds per acre. Plant 6 inches apart and about one inch deep in rows 2 to 3 feet apart. Used very extensively throughout the South for flavoring stews, roasts and various other dishes. About 90 days to edible condition.

1 lb., 30c; 3 lbs., 75c, postpaid. Not prepaid, 10 lbs., \$2.00.

HORSE-RADISH (Roots)

Culture—Planting time, Southern States, Spring, January to April. Set out roots in rich, moist, well prepared ground in rows 2½ feet apart, set roots vertical, small end down, top of root 1 to 2 inches below surface. Cultivate thoroughly until tops cover ground. Grown extensively by home gardeners as well as market gardeners.

Dozen, 30c; 100, \$1.25, postpaid. Not prepaid, \$10.00 per 1000.

GOURDS

All at 10c per packet, postpaid.

Culture—Planting time, Southern States, Spring, March to June; grown very easily, makes ornamental vines, usually grown on trellis or fence. Do not plant near pumpkins or squash as their taste will be affected.

DISHCLOTH—When fully ripe the skin can be easily removed and the sponge-like interior cleaned and dried, then used as dish rag.

DIPPER—Long handled gourd, dippers are made from this variety.

ITALIAN or SWEET GOURD (Cucuzzi Caravazzi)—Used same as squash or pumpkin, grows to length of 24 to 36 inches, resembles that of a bat, blunt at one end and tapering to the other end. One of the finest vegetables extensively used by Louisiana gardeners, principally by the Italian element.

NEST EGG—Resembling a hen's egg in color, form and size, does not crack and is uninjured by cold or wet weather, used as a nest egg and for darning purposes.

CASABA BANANA—Wax Gourd. A strong growing vine with long shaped, dark crimson fruit, which looks very ornamental. It is used for preserves. March to May.

ORNAMENTAL—Planted for ornamental vines, produces a variety of small colored gourds.



Small Ornamental Gourds

HERBS

Aromatic, Medicinal and Pot.
Planted in Early Spring.

ANISE—An annual, cultivated for its seeds and its leaves which have a fragrant, agreeable scent and a pleasant taste.

BORAGE—Splendid leaves for flavoring.

CARAWAY (Kuemmel)—The seeds are useful for flavoring.

CORIANDER—Annual, its tender leaves are usually used for soups and salads.

DILL—Annual, it is cultivated for its seeds, which are used for medicinal purposes and for flavoring pickles.

FENNEL—Perennial, tea is made from the seed and is an excellent remedy in case of colic and stomach complaints.

MARJORAM—Biennial, the leaves are used in soups, the seeds in the manufacture of sausage, an aromatic of sweet flavor.

ROSEMARY—Seasoning (aromatic leaves).

RUE—For medicinal purposes; good for all fowls also.

SUMMER SAVORY—Flavoring.

SAGE—Perennial, tea made from these leaves is an excellent means of producing perspiration.

SWEET BASIL—Annual, the leaves are used for highly seasoned dishes as well as in soups, stews and sauces.

THYME—Perennial, Thyme tea is an excellent remedy for nervous headaches.

Prices on above: Pkt., 10c, postpaid.

LETTUCE Adds the Finishing Touch to Many Dishes

Plant Several Varieties

LETTUCE

Culture—Planting time, Southern States, Spring, January to June; Fall, September to November. Plant one ounce to 150 feet of row, 3 pounds to one acre. If planted during hot weather, soak seed for 2 hours in water, preferably on ice if convenient, and wrap in damp cloth. Keep for six days in damp cloth until sprouted, then plant. Ants very often carry away the seed before sprouting but this treatment stops it. If weather is cool and damp the above treatment is unnecessary. When sown direct, sow broadcast, when large enough to transplant, plant 10 inches apart in rows 1 foot apart. Approximate time to maturity is given after each variety. This varies with soil and climatic conditions.

GRAND RAPIDS—65 days. Nonheading, leaves crisp, light green, curled, fringed. Delightful flavor. Grown extensively in home gardens as well as by market gardeners under glass.
Pkt., 5c; oz., 15c; ¼ lb., 30c; lb., 80c; 5 lbs., \$3.25, postpaid.

IMPROVED ROYAL CABBAGE—80 days. Forms large crisp, solid heads. Stands heat well, especially desirable for Southern gardeners. Only variety planted in summer.
Pkt., 5c; oz., 20c; ¼ lb., 40c; lb., 80c; 5 lbs., \$3.25, postpaid.

ICEBERG—84 days. Heading, curled, medium size, crisp, green fringed leaves enclosing crisp white interior. A very popular variety. Very popular for shipping and table use.
Pkt., 5c; oz., 15c; ¼ lb., 30c; lb., 95c; 5 lbs., \$4.00, postpaid. Not prepaid, 10 lbs., \$8.00.

LARGE SALAMANDER—75 days. Heading, very large, light green, compact, often weighing from 2 to 3 pounds. Stands heat and drought well. Excellent for shipping.
Pkt., 5c; oz., 20c; ¼ lb., 40c; lb., \$1.25; 5 lbs., \$5.00, postpaid. Not prepaid, 10 lbs., \$9.00.

CHICKEN LETTUCE—We highly recommend this for chickens or rabbit feeding, very productive, when cut, starts right in to grow again. This variety of lettuce does not head but sends up stalks 3 to 4 feet high. Heavily leaved which can be pulled off like Kale.
Pkt., 5c; oz., 15c; ¼ lb., 30c; lb., 90c; 5 lbs., \$3.50, postpaid.

ROMAINE or PARIS WHITE COS—70 days. Loose spoon shaped leaves, loose heads. Bleached by tying up leaves. Delightful tasting, an excellent variety both for market gardeners and home gardens.
Pkt., 5c; oz., 15c; ¼ lb., 30c; lb., 80c; 5 lbs., \$3.25, postpaid. Not prepaid, 10 lbs., \$6.00.

STECKLER'S SELECTED BIG BOSTON—75 days. Extra large, round, very firm, light green heads. Majority of market gardeners as well as home gardeners in South are growing this variety for shipment and table use.
Pkt., 5c; oz., 15c; ¼ lb., 40c; lb., 80c; 5 lbs., \$3.25, postpaid. Not prepaid, 10 lbs., \$6.00.

STECKLER'S NEW YORK WONDERFUL—80 days. Crisp, large heads, dark green colored leaves. Produces most compact heads, the best and most popular variety on the market, often marketed as Improved Iceberg. Excellent for shipping.
Pkt., 5c; oz., 20c; ¼ lb., 40c; lb., \$1.00; 5 lbs., \$4.50, postpaid. Not prepaid, 10 lbs., \$8.00.

WHITE BOSTON or UNRIVALLED—75 days. Similar to white seeded Big Boston, but with leaves slightly lighter green and free from the brown tint; heart buttery yellow and of excellent quality. Highly desirable for nearby markets.
Pkt., 5c; oz., 15c; ¼ lb., 40c; 1 lb., \$1.00; 5 lbs., \$4.50, postpaid. Not prepaid, 10 lbs., \$8.00.

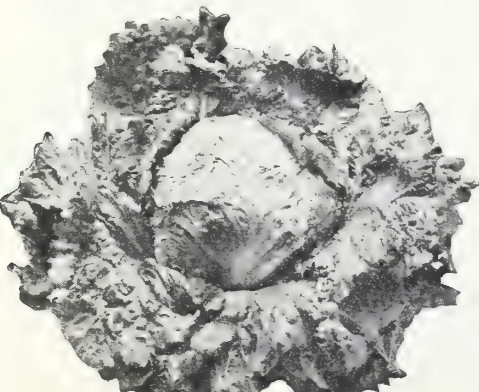

New York Wonderful



Large Rouen Leek

LEEK

Culture—Planting time, Spring, January to June; Fall, September to November. Plant 4 ounces to 150 feet of row. Also sow broadcast and then transplant 6 inches apart in rows about 12 inches apart, 4 lbs. to the acre. Belongs to onion family and is used for flavoring stews and soups. Approximate time to edible condition is, Large London Flag, 90 days; Large Rouen, 80 days. Large Rouen slightly smaller in size than the London Flag.

LARGE LONDON FLAG—Well known broad leaved leek; is hardy, productive, of good quality and extensively cultivated in this country.
Pkt., 10c; oz., 20c; ¼ lb., 50c; lb., \$1.50; 5 lbs., \$6.25, postpaid.

LARGE ROUEN—Stems very thick but comparatively short. Leaves broad, covered with whitish bloom. This winter sort stands a long time in condition for use.
Pkt., 10c; oz., 20c; ¼ lb., 50c; lb., \$1.50; 5 lbs., \$6.25, postpaid.

MONSTROUS CARENTAN—125 days. Largest variety in cultivation, large thick, sweet stems, unusually tender and keeps its whiteness.
Pkg., 10c; oz., 20c; ¼ lb., 50c; lb., \$1.50; 5 lbs., \$6.25, postpaid.

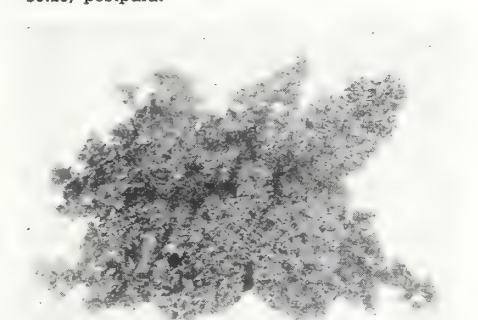

Kale or Borecole

SIBERIAN KALE or BORECOLE

Culture—Planting time, Southern States, Spring, March to September; Fall, October to January. One ounce will produce about 3000 plants. Grown both for a forage crop as well as for table use as greens. Sow and cultivate same as Cabbage, to which family Kale belongs. About 90 days to edible condition.

Pkt., 5c; oz., 15c; ¼ lb., 20c; lb., 50c; 5 lbs., \$2.25, postpaid.

KOHL-RABI

WHITE VIENNA—**Culture**—Planting time, Spring, January to April; Fall, September to December. One ounce will produce about 3000 plants. The bulb shaped root is used similar to turnip and leaves similar to cabbage. Sow in light, rich soil in rows 1½ feet apart, then thin to about 6 inches apart in rows. Approximate time to edible condition, 65 days. ¼ lb. to the acre.
Pkt., 10c; oz., 20c; ¼ lb., 50c; lb., \$1.50; 5 lbs., \$6.00, postpaid.

Pkt., 10c; oz., 20c; ¼ lb., 50c; lb., \$1.50; 5 lbs., \$6.00, postpaid.

MUSTARD

Culture—Planting time, Southern States, Fall, September to December; Spring, January to June. Plant 2 ounces of seed to 150 feet of row, 2 pounds to one acre. Sow either broadcast or in rows about one foot apart. Approximate time to edible condition of all varieties, 50 days.

CHINESE LARGE CABBAGE LEAVED—Large, dark green, smooth leaves sometimes 2 to 3 feet high and one foot wide; excellent variety.
Pkt., 5c; oz., 10c; ¼ lb., 15c; lb., 40c; 5 lbs., \$1.60, postpaid. Not prepaid, 10 lbs., \$2.50; 25 lbs., \$6.00.

GIANT SOUTHERN CURLED—Pale green, large curled leaves, scalloped edges, the most extensively grown variety. Highly recommended for shipping.
Pkt., 5c; oz., 10c; ¼ lb., 15c; lb., 40c; 5 lbs., \$1.60, postpaid. Not prepaid, 10 lbs., \$2.50; 25 lbs., \$6.00.

WHITE or YELLOW LONDON (for pickling)—This is the common white Mustard of commerce, used both as a salad and for flavoring.
Pkt., 5c; oz., 10c; ¼ lb., 20c; lb., 60c, postpaid.

JAPANESE MUSTARD SPINACH—Often called Tendergreen. Can be sown nearly every month in the year in the South. Easy to grow and ready for market in 25 to 30 days. Requires 3 to 5 pounds to the acre and planted in rows 2 to 3 feet apart. Withstands the extreme summer heat and



Giant Southern Curled

is resistant to cold weather. Leaves are large, oblong and dark green in color with small center rib. Cooked same as Spinach, Turnip or Mustard Green.

Pkt., 5c; oz., 10c; ¼ lb., 20c; lb., 45c; 5 lbs., \$1.75, postpaid. Not prepaid, 10 lbs., \$2.50; 25 lbs., \$5.75.

FLORIDA BROAD LEAF—This is a quick-growing and very productive variety which remains in condition for use a long time. The leaves are rounded, very slightly crumpled, unfilled, and very large. They are medium light green with a broad pale green midrib. This variety has become very popular in the past few years.
Pkt., 5c; oz., 10c; ¼ lb., 15c; lb., 40c; 5 lbs., \$1.60, postpaid. Not prepaid, 10 lbs., \$2.50; 25 lbs., \$6.00.



White Vienna

You Will Enjoy the Luscious Flavor of Cantaloupes and Watermelons Grown from Steckler's Seeds

MUSKMELONS or CANTALOUPE

Culture—Planting time, Southern States: Spring, February to June. Plant in rich, sandy loam soil. Mix well rotted manure or any good fertilizer in each hill. Plant 10 to 12 seeds in each hill. Hills 5 feet apart each way. When plants are nicely started, thin to about 4 plants to each hill. Two ounces is required to 150 feet of row. Four pounds to one acre. Approximate time to maturity is given after each variety. This varies with climatic and soil conditions.

BANANA—78 days. Yellow flesh, about 18 inches long, 3 to 4 inches in diameter, curved end, ribbed, a popular variety in the South.

Pkt. 5c; oz., 15c; ¼ lb., 40c; lb., \$1.00, postpaid.

GOLDEN BEAUTY CASABA—110 days. Very large, golden yellow flesh, ribbed, one of the best on the market. We recommend this variety very highly.

Pkt. 5c; oz., 20c; ¼ lb., 50c; lb., \$1.50; 5 lbs., \$6.25, postpaid. Not prepaid, 10 lbs., \$10.00.

HALE'S BEST—A new variety, very early and recommended highly for long distance shipping. Salmon flesh of exceptional thickness, shape is oval, very heavy netting and prominent ribs.

Pkt. 5c; oz., 15c; ¼ lb., 30c; lb., \$1.00; 5 lbs., \$4.00, postpaid. Not prepaid, 10 lbs., \$7.00.

MONTREAL MARKET (green flesh)—94 days. This melon is of a splendid size, sometimes averaging 20 to 25 pounds, and possesses a very delicious flavor. Fruit matures in about 80 days and is green in color, flesh is light green. A very prolific variety and splendid for shipping as well as home use.

Pkt. 5c; oz., 20c; ¼ lb., 35c; lb., \$1.10; 5 lbs., \$5.00, postpaid. Not prepaid, 10 lbs., \$9.00.

PERFECTION—82 days. Thick, green flesh, very large, excellent producer in great demand in markets and one of the best.

Pkt. 5c; oz., 20c; ¼ lb., 35c; lb., \$1.10; 5 lbs., \$5.00, postpaid.

STECKLER'S EDEN GEM—70 days. Salmon color flesh, large, practically no ribs, almost round. We recommend this variety very highly for table and shipping.

Pkt. 5c; oz., 15c; ¼ lb., 35c; lb., \$1.00; 5 lbs., \$4.50, postpaid. Not prepaid, 10 lbs., \$8.00.

STECKLER'S PINK FLESH—78 days. Oval shape, about 5 inches in diameter, small seed cavity, deep pink flesh, wonderful tasting, grown extensively for table and shipping.

Pkt. 5c; oz., 20c; ¼ lb., 35c; lb., \$1.10; 5 lbs., \$5.00, postpaid. Not prepaid, 10 lbs., \$9.00.

EARLY HACKENSACK—70 days. Flesh and skin greenish color, large size, ribbed, excellent tasting. Grown extensively throughout the South.

Pkt. 5c; oz., 15c; ¼ lb., 35c; lb., \$1.00; 5 lbs., \$4.50, postpaid. Not prepaid, 10 lbs., \$8.00.

FROTSCHER'S NEW ORLEANS MARKET—80 days. Greenish yellow flesh, large ribbed, in great demand wherever grown, very popular.

Pkt. 5c; oz., 20c; ¼ lb., 40c; lb., \$1.10; 5 lbs., \$5.00, postpaid. Not prepaid, 10 lbs., \$9.00.

POLLOCKS 10-25—This excellent main crop melon of the Rocky Ford type is one of the most popular of shipping varieties. Fruits nearly round or slightly oval, show no ribbing and are densely netted over the entire surface. Flesh is rich salmon at center, shading to light green at rind. Seed cavity is very small. One of the leading shipping melons.

Pkt. 5c; oz., 20c; ¼ lb., 40c; lb., \$1.00; 5 lbs., \$4.50, postpaid. Not prepaid, 10 lbs., \$8.00.

ROCKY FORD or HART'S VICTOR—74 days. Small size, prolific producer, green flesh, a favorite in the South. Good for shipping.

Pkt. 5c; oz., 20c; ¼ lb., 40c; lb., \$1.25; 5 lbs., \$5.50, postpaid. Not prepaid, 10 lbs., \$10.00.

STECKLER'S HONEY DEW—100 days. Same as the Golden Honey Dew except it has emerald green flesh. A honey-like flavor, in great demand wherever grown.

Pkt. 5c; oz., 20c; ¼ lb., 40c; lb., \$1.25; 5 lbs., \$5.50, postpaid. Not prepaid, 10 lbs., \$10.00.

WATERMELONS

Culture—Planting time, Southern States, Spring, February to June. Plant in light sandy soil, mix well rotted manure or any good fertilizer in each hill before planting. Plant 8 to 12 seeds in each hill about 7 feet apart, each way; 2 ounces to 150 feet of row and 4 pounds to one acre. When plants are 3 inches high, thin to about 3 to 4 plants per hill. Approximate time to maturity is given after each variety. This varies with the climatic and soil conditions.

ALABAMA SWEET—90 days. Oblong, very sweet, dark green, faintly striped, entirely stringless, very prolific, a very popular variety in the South.

Pkt. 5c; oz., 10c; ¼ lb., 20c; lb., 60c; 5 lbs., \$2.75, postpaid. Not prepaid, 10 lbs., \$4.50; 25 lbs., \$10.00.

FLORIDA FAVORITE—80 days. Long, dark green with lighter stripes, red flesh to the rind. Excellent tasting, grown and used extensively in the South.

Pkt. 5c; oz., 10c; ¼ lb., 20c; lb., 60c; 5 lbs., \$2.75, postpaid. Not prepaid, 10 lbs., \$4.50; 25 lbs., \$10.00.

STONE MOUNTAIN—80 days. Almost round, rich dark green, under favorable conditions, weight 50 to 65 pounds.

Pkt. 5c; oz., 10c; ¼ lb., 30c; lb., 90c; 5 lbs., \$4.00, postpaid. Not prepaid, 10 lbs., \$7.00; 25 lbs., \$15.00.

DIXIE QUEEN—90 days. A new white seeded variety, round and finely flavored, sweet and juicy, firm flesh which seems to be all heart because of the very small seeds. A good shipper due to having a tough rind.

Pkt. 10c; oz., 20c; ¼ lb., 50c; lb., \$1.25; 5 lbs., \$5.00, postpaid.

KLECKLEY'S SWEET—80 days. Rind very dark green and thin, flesh deep scarlet, one of the best for home market and family use.

Pkt. 5c; oz., 10c; ¼ lb., 20c; lb., 60c; 5 lbs., \$2.75, postpaid. Not prepaid, 10 lbs., \$4.50; 25 lbs., \$10.00.

HALBERT'S HONEY—80 days. Oblong, dark green with irregular mottled striping, one of the best tasting melons on the market, a favorite.

Pkt. 5c; oz., 10c; ¼ lb., 20c; lb., 60c; 5 lbs., \$2.75, postpaid. Not prepaid, 10 lbs., \$4.50; 25 lbs., \$10.00.

FLORIDA GIANT—95 days. Vigorous growing and heavy producers. Melons are nearly round in form, skin solid dark green, flesh red and firm. A good shipper. Grows larger than most any other variety, not unusual for specimens to weigh 100 pounds.

Pkt. 5c; oz., 20c; ¼ lb., 50c; lb., \$1.50; 5 lbs., \$6.25, postpaid.

BLUE BANNER—90 days. Early maturing, cylindrical in shape, large and uniform. Vigorous growing and very productive. Flesh is finely grained and deep red, no white heart. An excellent variety for either home use or shipping.

Pkt. 5c; oz., 10c; ¼ lb., 25c; lb., 75c; 5 lbs., \$3.00, postpaid. Not prepaid, 10 lbs., \$5.00.

WONDER—75 days. Larger and heavier than Tom Watson, very prolific, excellent flavor, one of our best varieties.

Pkt. 5c; oz., 10c; ¼ lb., 25c; lb., 75c; 5 lbs., \$3.00, postpaid. Not prepaid, 10 lbs., \$5.00; 25 lbs., \$11.25.

PERFECTION—85 days. Large dark glossy green and thin, flesh dark red and sweet, an exceedingly popular variety both for table and market.

Pkt. 5c; oz., 10c; ¼ lb., 20c; lb., 60c; 5 lbs., \$2.75, postpaid. Not prepaid, 10 lbs., \$4.50; 25 lbs., \$10.00.

RATTLESNAKE (Georgia)—85 days. Light green color, lightly mottled and striped, flesh scarlet, thin rind, an excellent shipper, very popular.

Pkt. 5c; oz., 10c; ¼ lb., 20c; lb., 60c; 5 lbs., \$2.75, postpaid. Not prepaid, 10 lbs., \$4.50; 25 lbs., \$10.00.

STECKLER'S SELECTED TOM WATSON—85 days 18 to 24 inches long, compact, deep red flesh, free from core, special selected seed of the Tom Watson variety.

Pkt. 5c; oz., 10c; ¼ lb., 20c; lb., 60c; 5 lbs., \$2.75, postpaid. Not prepaid, 10 lbs., \$4.50; 25 lbs., \$10.00.

PRESERVING CITRON—90 days. Small round, light and dark green striped. Used only for sweet pickling and preserving, grown extensively.

Pkt. 5c; oz., 15c; ¼ lb., 35c; lb., \$1.00, postpaid.

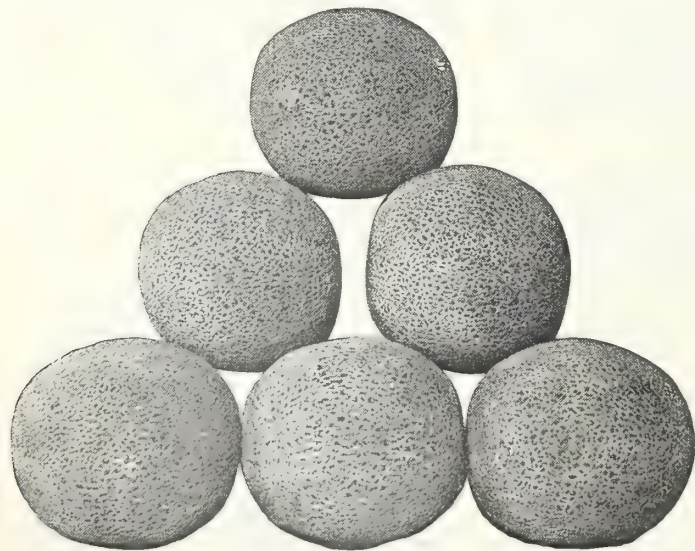

Hale's Best



Stone Mountain

Okra and Onions Are Important Crops in the South STECKLER'S Seed and Sets Assure Top Quality

OKRA

Culture—Planting time, Southern States, Spring, March to June; Fall, July to October. Sow in rows about 2 feet apart and after plants are nicely started thin to 8 to 10 inches apart in row. 10 ounces will plant 150 feet of row, 20 pounds to one acre. The famous soup called "Gumbo" made in the South is prepared with Okra, also makes a delicious salad. Approximate number of days to edible condition is given after each variety. This varies with climatic conditions and soil.

DWARF GREEN PROLIFIC—60 days. Dwarf plant, but a very heavy bearer. Very prolific. We recommend this variety very highly for shipping and table use.

Pkt., 5c; oz., 10c; ¼ lb., 15c; lb., 35c; 5 lbs., \$1.25, postpaid. Not prepaid, 10 lbs., \$2.00.

FRENCH MARKET DWARF PROLIFIC—60 days. Starts bearing when plant is very small, heavy producer, one of the most popular varieties, planted extensively. Cannot be recommended too highly.

Pkt., 5c; oz., 10c; ¼ lb., 15c; lb., 35c; 5 lbs., \$1.25, postpaid. Not prepaid, 10 lbs., \$2.00.

PERKINS' MAMMOTH LONG POD—70 days. Long green pods, round near the end and tender, the most popular variety grown.

Pkt., 5c; oz., 10c; ¼ lb., 15c; lb., 35c; 5 lbs., \$1.25, postpaid. Not prepaid, 10 lbs., \$2.00.

WHITE VELVET (Lady Finger)—60 days. Medium size round white pods, prolific producer. A favorite variety for canning purposes.

Pkt., 5c; oz., 10c; ¼ lb., 15c; lb., 35c; 5 lbs., \$1.25, postpaid. Not prepaid, 10 lbs., \$2.00.



French Market Dwarf

ONION SETS

Onion sets are largely for planting home gardens for early greens and also for market. Plant in rich, well cultivated ground in rows 10 to 12 inches apart, and 2 inches apart in the row, 8 bushels to the acre. Plant for Spring from January until April. Fall, September to November.

RED WETHERSFIELD—Very hardy, good keepers, one of the best red onions for all purposes.

Lb., 25c; 3 lbs., 50c, postpaid.

YELLOW DANVERS—Make medium sized, globe-shaped, yellow onions, very fine.

Lb., 25c; 3 lbs., 50c, postpaid.

WHITE SILVER SKIN—Very attractive onion, makes large silvery onions.

Lb., 25c; 3 lbs., 50c, postpaid.



Yellow Prizetaker

ONIONS

Culture—Planting time, Spring, January to June; Fall, September to November. Plant one ounce to 150 feet of row, 3 pounds to one acre. Onions grow best in rich, loamy soils. When young plants are about the size of a goose quill, transplant to open ground 4 inches apart and 12 to 18 inches between rows. Cultivate sufficiently to keep out weeds. Approximate number of days from time of planting seed is given after each variety. This varies with climatic and soil conditions.

DANVER'S YELLOW GLOBE—130 days. Large globe shaped, brownish yellow bulbs, grown extensively for sets, an excellent variety.

Pkt., 10c; oz., 30c; ¼ lb., 50c; lb., \$1.60, postpaid.

FROTSCHER'S RED CREOLE—130 days. Very large, semi-globe shaped, reddish colored bulb, excellent tasting, good keeper and heavy producer. This variety constitutes one of the important crops in Louisiana. Write for prices.

RED WETHERSFIELD—130 days. Large, broad, flat, reddish colored bulbs, keeps excellently, good producer, well liked wherever grown.

Pkt., 10c; oz., 20c; ¼ lb., 50c; lb., \$1.60.

CRYSTAL WAX BERMUDA—120 days. Large flat, pure white onion, mild and delicious flavor, one of the finest and most popular varieties grown.

Pkt., 10c; oz., 25c; ¼ lb., 75c; lb., \$2.00; 5 lbs., \$9.00, postpaid.

RIVERSIDE SWEET SPANISH (Yellow)—Large yellow variety of Spanish origin, similar to Prizetaker, but larger. Globular, with golden yellow skin, flesh white, very mild and of pleasing flavor. Prolific and desirable for shipping and storage.

Pkt., 10c; oz., 20c; ¼ lb., 50c; lb., \$1.85; 5 lbs., \$8.00, postpaid.

SILVERSKIN (White)—A most widely used white onion, excellent for sets, as a pickler, for green bunching and storage. Medium sized, thick, flat, clear white, hard and fine grained, of pleasing flavor.

Pkt., 10c; oz., 25c; ¼ lb., 60c; lb., \$2.00; 5 lbs., \$8.00, postpaid.



Onion Sets

YELLOW PRIZETAKER—120 days. One of the largest size yellowish red color, excellent mild flavor, a favorite.

Pkt., 10c; oz., 25c; ¼ lb., 50c; lb., \$1.60, postpaid.

YELLOW BERMUDA—120 days. Large flat yellowish colored onion, very popular for market as well as home garden. Grown extensively throughout the South.

Pkt., 10c; oz., 25c; ¼ lb., 75c; lb., \$2.00, 5 lbs., \$9.00, postpaid.

PARSLEY

Culture—Planting time, Southern States, Spring, January to April; Fall, September to November. 150 feet of row. Plant in rich, mellow soil. Parsley seed starts growth slowly. We suggest soaking seed in water for 10 to 12 hours before planting. Sow thickly in rows 1 foot apart; when about 3 or 4 inches high, thin to 5 or 6 inches apart. Number of days to edible condition given after each variety.

DOUBLE CURLED—90 days. Leaves curled and crimped, grown very extensively for market as well as home use.

Pkt., 5c; oz., 10c; ¼ lb., 25c; lb., 60c; 5 lbs., \$2.50, postpaid. Not prepaid, 10 lbs., \$4.00; 25 lbs., \$9.50.

PLAIN LEAVED—75 days. Dark green foliage, very hardy, strong flavor. A favorite for Southern tables.

Pkt., 5c; oz., 10c; ¼ lb., 25c; lb., 60c; 5 lbs., \$2.50, postpaid. Not prepaid, 10 lbs., \$4.00; 25 lbs., \$9.50.

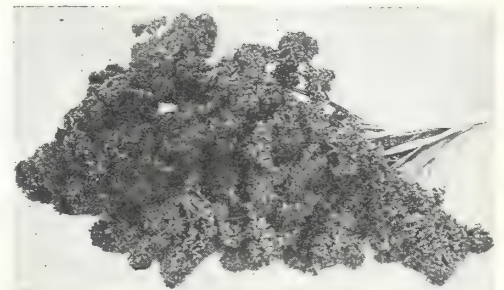

Double Curled

PARSNIPS

Culture—Planting time, Southern States, Spring, January to April; Fall, September to November. Two ounces will plant 150 feet of row, 8 pounds to the acre. Sow in deep, mellow soil in rows 12 to 18 inches apart. When plants are 3 inches high, thin to 3 inches apart in the row.

STECKLER'S PARSNIP—Hollow crown or Sugar.

Pkt., 10c; oz., 15c; ¼ lb., 25c; lb., 75c; 5 lbs., \$2.50, postpaid.

You Will Like the Delicious Flavor of Steckler's Garden Peas

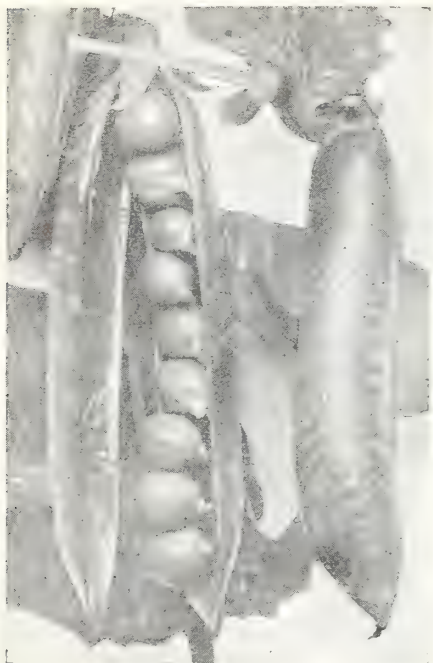

Dwarf Telephone

PEAS

Culture—Planting time, Southern States. Spring, January to May; Fall, August to November. Plant 3 pounds to 150 feet of row, 1½ to 2 bushels to one acre. Sow in rows 2 to 3 feet apart and cover 2 inches. Distance in rows and between rows is governed by the height of the different varieties. Approximate number of days to edible condition is given after each variety; this varies with climatic and soil conditions.

WRINKLED VARIETIES

14 lbs., 1 peck; 56 lbs., 1 bushel.

AMERICAN WONDER—60 days. Height of vine, 1½ feet, pods full and 3½ inches long. A prolific producer, an excellent variety both for home and market gardens.

Pkt., 10c; lb., 30c; 5 lbs., \$1.00, postpaid. Not prepaid, peck, \$1.90; bu., \$6.75.

CARTER'S IMPROVED TELEPHONE—70 days. Pods 4½ inches long; height of vine 4 feet, an excellent producer. A favorite among many gardeners.

Pkt., 10c; lb., 30c; 5 lbs., \$1.00, postpaid. Not prepaid, peck, \$1.75; bu., \$6.25.

DAISY or DWARF TELEPHONE—99 days. Pods 4¼ inches long, height of vine 2 feet, prolific, one of our best varieties.

Pkt., 10c; lb., 30c; 5 lbs., \$1.00, postpaid. Not prepaid, peck, \$1.75; bu., \$6.50.

GRADUS or PROSPERITY—65 days. Pods 4¼ inches long and vine 3 feet in height, grown extensively.

Pkt., 10c; lb., 30c; 5 lbs., \$1.00, postpaid. Not prepaid, peck, \$1.75; bu., \$6.25.

MELTING SUGAR—78 days. Very large pods. 4 to 5 inches long, height of vine 5 feet; eaten both shelled and pod. One of our best varieties.

Pkt., 10c; lb., 30c; 5 lbs., \$1.00, postpaid. Not prepaid, peck, \$2.00; bu., \$7.50.

THOS. LAXTON—64 days. Height of vine 3 feet, pods 4 inches long. Market gardeners are growing this variety very extensively.

Pkt., 10c; lb., 30c; 5 lbs., \$1.00, postpaid. Not prepaid, peck, \$1.75; bu., \$6.25.

LAXTONIAN—62 days. A very choice variety, and very prolific. Vines grow 15 to 18 inches tall and produce straight, pointed deep green pods. Each pod contains 6 to 8 large, sweet, deep green peas.

Pkt., 10c; lb., 30c; 5 lbs., \$1.00, postpaid. Not prepaid, peck, \$1.90; bu., \$6.75.

LITTLE MARVEL—62 days. Dwarf variety, about 18 inches high. Valuable for home and early shipping. Vines dark green, medium stocky. Pods single and double, dark green, blunt, plump, well filled with 7 or 8 tender peas. Seeds medium size, light green, squarish, wrinkled.

Pkt., 10c; lb., 30c; 5 lbs., \$1.00, postpaid. Not prepaid, peck, \$1.75; bu., \$6.25.

LAXTON'S PROGRESS—60 days. The earliest of all large podded dwarf sorts. Dark green pods about 4 inches long. Vines 16 to 18 inches high, very productive. Splendid for home consumption and for shipping purposes.

Pkt., 10c; lb., 30c; 5 lbs., \$1.00, postpaid. Not prepaid, peck, \$1.75; bu., \$6.25.

SMOOTH VARIETIES

15 lbs., 1 peck; 60 lbs., 1 bushel.

LARGE WHITE MARROWFAT—85 days. Pods 3 inches long, vines 5 feet tall, grown extensively.

Pkt., 10c; lb., 30c; 5 lbs., 95c, postpaid. Not prepaid, peck, \$1.75; bu., \$6.10.

EARLY WASHINGTON—60 days. Pods 3 inches long, vines 2¼ feet high. A wonderful producer and a favorite in the South.

Pkt., 10c; lb., 30c; 5 lbs., \$1.00, postpaid. Not prepaid, peck, \$1.75; bu., \$6.25.

EARLY ALASKA—60 days. Vine 2½ feet tall; pods 3 inches, prolific producer, an extra fine variety.

Pkt., 10c; lb., 30c; 5 lbs., \$1.00, postpaid. Not prepaid, peck, \$1.75; bu., \$6.10.

EXTRA EARLY FIRST AND BEST—60 days. Height of vine 2½ feet, pods 3 inches, a prolific producer. One of our best and most popular varieties. Seed small, smooth, yellowish white. Stock we offer is much superior to most on the market and recommended highly.

Pkt., 10c; lb., 30c; 5 lbs., \$1.00, postpaid. Not prepaid, peck, \$1.75; bu., \$6.25.

MAMMOTH PODED EXTRA EARLY—55 days. Vigorous growing vines, medium heavy and about 25 to 30 inches high. Pods are light green, and 3¼ to 3½ inches long with round, heavy and plump peas, containing about 7 to 8 peas to the pod. A very productive variety for anyone wanting a large podded sort.

Pkt., 10c; lb., 30c; 5 lbs., \$1.00, postpaid. Not prepaid, peck, \$2.00; bu., \$7.40.

CREOLE PEAS—60 days. This variety will withstand severe heat and cold. Pods are 3 to 3½ inches long, with 5 to 7 peas of a distinct flavor. Its vigorous vines average 5 to 7 feet and yield an enormous crop. Immune to root rot, mildew and such diseases. Sow during winter and early spring.

Pkt., 10c; lb., 30c; 5 lbs., \$1.00, postpaid. Not prepaid, 15 lb. peck, \$2.25; 60 lb., bu., \$8.50.



Mammoth Podded Extra Early

RUBY KING—75 days. A vigorous and productive plant 2½ feet high. Peppers bright scarlet color when ripe, a very large and excellent variety, a general favorite among gardeners.

Pkt., 10c; oz., 30c; ¼ lb., 75c; lb., \$2.50; 5 lbs., \$10.00, postpaid.

WORLD BEATER—75 days. A large red pepper, thick meated, mild tasting, used extensively and well liked.

Pkt., 10c; oz., 30c; ¼ lb., 75c; lb., \$2.50; 5 lbs., \$10.00, postpaid.

RUBY GIANT—75 days. Bright scarlet color when ripe, very large and mild tasting, bush 2½ feet high. Many gardeners will plant no other. An excellent market and home garden variety.

Pkt., 10c; oz., 30c; ¼ lb., 75c; lb., \$2.50; 5 lbs., \$10.00, postpaid.

CALIFORNIA WONDER—75 days. Large bright red glossy type, similar in shape to Crimson Giant but far superior, of mild delicate sweet flavor, early and unsurpassed for shipping, a heavy yielder.

Pkt., 10c; oz., 35c; ¼ lb., \$1.00; lb., \$3.50; 5 lbs., \$16.25, postpaid.

CHINESE GIANT—80 days. Very large scarlet red peppers, mild and thick meated, 4 inches in diameter, plants 2 feet high. One of our best and most popular varieties for market and home gardens.

Pkt., 10c; oz., 35c; ¼ lb., \$1.00; lb., \$3.50; 5 lbs., \$16.25, postpaid.

PERFECTION or PIMENTO—Thick fleshed, mild and sweet, smooth glossy green turning bright red.

Pkt., 10c; oz., 25c; ¼ lb., 50c; lb., \$1.75; 5 lbs., \$7.50, postpaid.

HOT PEPPERS

LONG RED CAYENNE—110 days. Pods 4 inches long, twisted and pointed. Very pungent, bush about 3 feet tall, a favorite with many Southern gardeners.

Pkt., 10c; oz., 35c; ¼ lb., \$1.00; lb., \$3.50; 5 lbs., \$16.25, postpaid.

FROTSCHER'S TABASCO—75 days. Small pointed red peppers, bush 3 feet high. Prolific producer, very hot, the nationally known Tabasco Sauce is made from this excellent variety.

Pkt., 10c; oz., 35c; ¼ lb., \$1.00; lb., \$3.50; 5 lbs., \$16.25, postpaid.



Ruby Giant

PEPPERS

Culture—Planting time, Southern States. Spring, December to March in hotbeds; in open ground, March to June; Fall, August to November in open ground. Two ounces will produce about 1500 plants, 6 ounces to one acre. Open ground planting 1½ feet apart and 1½ to 2 feet between rows. Do not plant two varieties close together as they mix easily. Production of peppers in the South is one of our large industries. Approximate time to edible condition is given after each variety. This varies with climatic and soil conditions.

SWEET PEPPERS

STECKLER'S ROYAL KING—75 days. A very large variety, bright scarlet color when ripe, bush 2½ feet, one of the best and highly recommended by us. A favorite.

Pkt., 10c; oz., 30c; ¼ lb., 75c; lb., \$2.50; 5 lbs., \$10.00, postpaid.



Red Cayenne

As a Zestful Relish, Home-Grown Radishes Have No Superior

RADISHES

Culture—Planting time, Southern States, Spring, January to June; Fall, August to December. Plant 3 ounces to 150 feet of row, 8 pounds to the acre, about 10 inches apart and cover lightly. If too thick radishes do not form properly but crowd each other. Plants should be about 2½ inches apart, allowing proper space for development of Radish. Radishes constitute a very large crop for Northern markets. Approximate time to edible condition is given after each variety. This varies due to climatic and soil conditions.

BLACK SPANISH (Winter)—60 days. Outside color black, flesh white, 8 inches long. Planted very extensively for winter production.
Pkt., 5c; oz., 10c; ¼ lb., 20c; lb., 50c; 5 lbs., \$2.25, postpaid.

CRIMSON GIANT TURNIP RADISH—25 days. Very large, round, scarlet color, good shipper, grown very extensively and very popular.
Pkt., 5c; oz., 10c; ¼ lb., 20c; lb., 50c; 5 lbs., \$2.25, postpaid.

EARLY DEEP SCARLET TURNIP—22 days. Small, round, deep scarlet color, mild taste, very popular for home garden as well as market.
Pkt., 5c; oz., 10c; ¼ lb., 20c; lb., 50c; 5 lbs., \$2.25, postpaid. Not prepaid, 10 lbs., \$4.00.



Scarlet Half Long French

POTATOES

Culture—Planting time, Southern States, Spring, January to April; Fall (small seed potatoes), August and September. Potatoes thrive best in a light, dry, rich soil. For spring planting large potatoes are cut so that a good sized piece will contain 3 eyes. The pieces are planted in rows 2 to 3 feet apart and hills 1 to 2 feet apart in rows. Fall seed potatoes are small and are planted whole, all varieties listed mature in about 85 to 100 days.

Dust plants with Arsenate of Lead, powdered form, every 2 weeks after plants are 6 inches high for control of Potato Bugs.

EARLY BLISS RED TRIUMPHS—Certified selected stock. Light red, medium size, round, uniform shape, eyes slightly depressed, an excellent variety for shipping. Grown very extensively both for home and market.
Peck (15 lbs.), 70c; bu. (60 lbs.), \$2.25; sack (100 lbs.), \$3.50. Not prepaid.

IRISH COBBLER—A comparatively new and very early variety, extensively grown for market and shipping purposes. The tubers are very handsome, almost uniform in shape and size. Flesh white and excellent, skin cream with buff and white netting. It is a heavy cropper and planted extensively in the South.
Peck (15 lbs.), 70c; bu. (60 lbs.), \$2.15; sack (100 lbs.), \$3.25. Not prepaid.

KATAHDIN—Slightly oval white, very smooth with shallow eyes. Vines are light green and vigorous and so far no mosaic has been found on this variety. It is unsurpassed for cooking and eating. Katahdin does well on rich peat soils and on muck land.
Peck (15 lbs.), 80c; bu. (60 lbs.), \$2.85; 100 lbs., \$4.25.

EARLY LONG SCARLET SHORT TOP IMPROVED—25 days. Carmine red color, about 7½ inches long. Grown extensively by Southern gardeners.
Pkt., 5c; oz., 10c; ¼ lb., 20c; lb., 50c; 5 lbs., \$2.25, postpaid. Not prepaid, 10 lbs., \$4.00.

ICICLE—25 days. About 5 inches long, white, brittle and has mild flavor, well liked and grown extensively in the South.
Pkt., 5c; oz., 10c; ¼ lb., 20c; lb., 50c; 5 lbs., \$2.25, postpaid. Not prepaid, 10 lbs., \$4.00.

SCARLET HALF LONG FRENCH—25 days. About 3 inches long, bright scarlet color, very brittle and tender, an excellent variety.
Pkt., 5c; oz., 10c; ¼ lb., 20c; lb., 50c; 5 lbs., \$2.25, postpaid. Not prepaid, 10 lbs., \$4.00.

FRENCH BREAKFAST—22 days. About 1½ inches long and about ¾ inch in diameter, deep scarlet color, except a little white around root. We recommend this variety very highly.
Pkt., 5c; oz., 10c; ¼ lb., 20c; lb., 50c; 5 lbs., \$2.25, postpaid. Not prepaid, 10 lbs., \$4.00.

CHINESE ROSE (Winter)—30 days. Stump rooted, bright deep rose color, 5 inches in length, one of the best winter radishes on the market.
Pkt., 5c; oz., 10c; ¼ lb., 20c; lb., 60c; 5 lbs., \$2.60, postpaid.

CINCINNATI MARKET—28 days. Popular for home and market use. Tops short and small, roots are 6 to 7 inches long, cylindrical and tapered near tip, deep red with purplish tinge. Flesh white and crisp.
Pkt., 5c; oz., 10c; ¼ lb., 20c; lb., 50c; 5 lbs., \$2.25, postpaid. Not prepaid, 10 lbs., \$4.00.

BRIGHTEST SCARLET or THREE-QUARTER LONG—25 days. Bright scarlet color, average 6 inches long, a favorite.
Pkt., 5c; oz., 10c; ¼ lb., 20c; lb., 50c; 5 lbs., \$2.25, postpaid. Not prepaid, 10 lbs., \$4.00.

COOPER'S SPARKLER TURNIP WHITE TIP—20 days. One of the best early Radishes for the home garden and a great favorite in large markets for early planting outdoors. Roots are nearly round, slightly flattened on the underside. Color is very bright, deep rose scarlet with a distinct white tip. Flesh is white and of the best quality.
Pkt., 5c; oz., 10c; ¼ lb., 20c; lb., 50c; 5 lbs., \$2.25, postpaid. Not prepaid, 10 lbs., \$4.00.

SWEET POTATOES

PORTO RICAN YAMS only, best variety and good keeper. Can ship into Louisiana only, and to other states on special permits.
Peck, 65c; bu., \$2.25, not prepaid.

RHUBARB or Pie Plant Roots

Culture—Planting time, Southern States, November to February. Plant roots 2 feet apart each way. Mix plenty of well rotted manure in each hill. Used extensively for pies and sauce. Delicious flavor.

STECKLER'S RHUBARB or PIE PLANT ROOTS—Seed, pkt., 10c; oz., 20c; ¼ lb., 60c, postpaid. Roots, 2 years old, each 20c; 6 for \$1.00; 100 for \$9.00, postpaid. Not prepaid, 1000 for \$75.00.

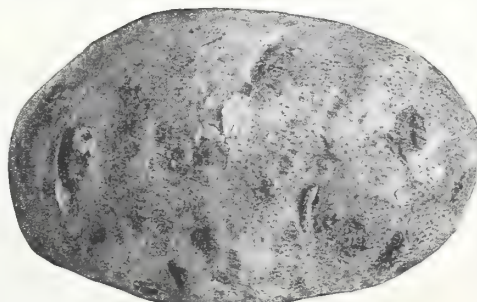

Irish Cobbler



Large Cheese

PUMPKINS

Culture—Southern States, planting time, Spring, March to July. Usually planted in cornfields; when grown as separate crop, plant in hills (10 seeds to the hill) 8 to 10 feet apart each way. When started, thin to 3 or 4 plants. When leaves die, cut pumpkins from vines, leaving 3 to 4 inches of stem and store in dry place; avoid bruising. One pound to 300 hills, 4 pounds to an acre. Approximate number of days to edible condition is given after each variety. This varies with climatic and soil conditions.

CONNECTICUT FIELD—120 days. Large, smooth, oval-shaped, orange yellow color, very productive. Grown extensively throughout the South, mainly in cornfield, splendid for table and feeding stock.
Pkt., 5c; oz., 10c; ¼ lb., 20c; lb., 60c; 5 lbs., \$2.50, postpaid. Not prepaid, 10 lbs., \$4.00.

LARGE CHEESE—108 days. Bright orange color, shaped like a cheese, very large and indented top and bottom. Excellent quality, well liked wherever grown.
Pkt., 5c; oz., 10c; ¼ lb., 15c; lb., 50c; 5 lbs., \$2.25, postpaid. Not prepaid, 10 lbs., \$4.00.

GOLDEN YELLOW MAMMOTH—100 days. Bright golden yellow skin, thick flesh, excellent quality, splendid keeper. Weight 50 to 80 lbs., cannot be beaten as a pie pumpkin and for stock feeding.
Pkt., 5c; oz., 15c; ¼ lb., 25c; lb., 75c; 5 lbs., \$3.50, postpaid. Not prepaid, 10 lbs., \$6.50.

FROTSCHER'S GREEN STRIPED CASHAW—90 days. Large white with green stripe, with crooked neck, flesh light yellow, thick, coarse, but sweet. Planted more extensively in the South than any other variety, very popular. One of the best for pie making and excellent keeper.
Pkt., 5c; oz., 15c; ¼ lb., 30c; lb., 85c; 5 lbs., \$4.00, postpaid. Not prepaid, 10 lbs., \$7.00.

JAPANESE PIE—105 days. Skin deep green, darker stripes turning to yellow as the fruit ripens. Flesh thick, rich salmon color, dry and sweet, makes splendid pies.
Pkt., 5c; oz., 15c; ¼ lb., 30c; lb., 75c; 5 lbs., \$3.50, postpaid. Not prepaid, 10 lbs., \$6.50.

SMALL SUGAR—118 days. Deep orange yellow skin, averaging 10 inches in diameter, flesh fine grain, sweet and excellent keeper, a favorite among many gardeners for table and stock feeding.
Pkt., 5c; oz., 15c; ¼ lb., 25c; lb., 70c; 5 lbs., \$2.50, postpaid.

TENNESSEE SWEET POTATO—85 days. Sweet potato flavor, pear shaped and slightly ribbed, good keeper, flesh light color, productive and sweet.
Pkt., 5c; oz., 15c; ¼ lb., 25c; lb., 75c; 5 lbs., \$3.50, postpaid. Not prepaid, 10 lbs., \$6.50.

ROQUETTE or Rocket Salad

Culture—Planting time, Southern States, Spring, January to June; Fall, August to December. Plant 1½ ounces to 150 feet of row. Sow 15 inches each way. Leaves are used for salad similar to lettuce. Ready for cutting about 45 days. Very delicious.

STECKLER'S ROQUETTE or ROCKET SALAD—Pkt., 10c; oz., 20c; ¼ lb., 60c; lb., \$2.00, postpaid.

There Are No Better Greens Grown Than SPINACH

SPINACH

Culture—Planting time, Southern States, Spring, January to June; Fall (main crop), September to December. Plant 3 ounces to 150 feet of row, 10 pounds per acre. Sown broadcast in fields or in rows about 12 inches apart (small gardens). There is no better greens produced than Spinach. Rich, moist ground is best and grows better when season has cool nights. Approximate time to edible condition is given after each variety. This varies with climatic conditions and soil.

BROAD LEAVED FLANDERS—70 days. Very large, broad leaves, grows erect, very extensively grown, fine flavor.
Pkt., 5c; oz., 10c; ¼ lb., 15c; lb., 35c; 5 lbs., \$1.25, postpaid. Not prepaid, 10 lbs., \$2.00.

NOBEL GIANT LEAVED—The best smooth leaved sort. Produces a large mass of very thick rounded leaves of enormous size, a quick grower and stands very long before bolting. "Nobel" is an ideal variety for truckers and canners.
Pkt., 5c; oz., 10c; ¼ lb., 20c; lb., 35c; 5 lbs., \$1.25, postpaid. Not prepaid, 10 lbs., \$2.00.

EXTRA LARGE LEAVED SAVOY—60 days. Very large, thick leaves, slightly curled. The best and most extensively grown variety for market.
Pkt., 5c; oz., 10c; ¼ lb., 20c; lb., 40c; 5 lbs., \$1.75, postpaid. Not prepaid, 10 lbs., \$2.00.

KING OF DENMARK—40 days. Long, very thick leaves, dark colored, an excellent variety and very popular.
Pkt., 5c; oz., 10c; ¼ lb., 15c; lb., 40c; 5 lbs., \$1.75, postpaid. Not prepaid, 10 lbs., \$2.00.

NEW ZEALAND—90 days. Dark green, thick succulent, heat resistant, grows well all summer, very popular.
Pkt., 5c; oz., 15c; ¼ lb., 20c; lb., 50c; 5 lbs., \$2.25, postpaid.

STECKLER'S FULLBASKET—60 days. Leaves often 20 inches across, very tender and of excellent flavor. We recommend this variety very highly.
Pkt., 5c; oz., 10c; ¼ lb., 20c; lb., 50c; 5 lbs., \$2.00, postpaid.

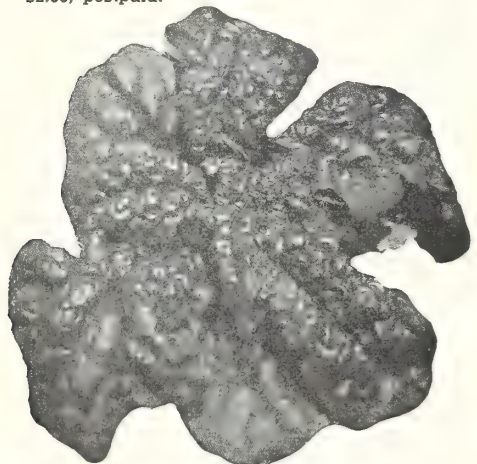

Large Leaved Savoy

SALSIFY or Oyster Plant

Culture—Planting time, Southern States, Spring, January to June; Fall, August to December. Plant 2½ ounces to 150 feet of row, 8 pounds per acre. Spade ground deeply and mix with well pulverized manure. Sow in rows 10 inches apart. Grown in both large and small Southern gardens. Edible condition 150 days after planting. Taste similar to oysters.

SANDWICH ISLAND—Pkt., 10c; oz., 20c; ¼ lb., 50c; lb., \$1.50; 5 lbs., \$5.50, postpaid.

SORREL (Broadleaved)

Culture—Planting time, Southern States, Spring, January to April; Fall, September to December. Plant 2½ ounces to 150 feet of row. Sow in rows one foot apart. Used like Spinach as well as in salad and in soup. Edible condition about 85 days after planting. Planted in many small gardens throughout the South.

STECKLER'S SORREL (Broadleaved)—Pkt., 10c; oz., 20c; ¼ lb., 60c; lb., \$1.75, postpaid.

SQUASH

Culture—Planting time, Southern States, Spring, March to July; Fall, August to November. Plant 1½ ounces to 150 feet of row, 4 pounds per acre. Prepare hills by mixing well rotted manure in each hill and pulverizing thoroughly. Plant 6 to 8 seeds in each hill. Summer varieties, hills should be 3 to 4 feet apart each way, winter varieties 6 to 8 feet. When well started thin to 3 plants to each hill. Do not bruise when gathering. Approximate number of days to edible condition is given after each variety. This varies, due to climatic and soil conditions.

EARLY WHITE BUSH or PATTY PAN—53 days. Vine dwarf in habit, produces round scalloped squash 4 inches thick and about 9 inches in diameter. The most popular variety in the South.
Pkt., 5c; oz., 10c; ¼ lb., 25c; lb., 70c; 5 lbs., \$3.00, postpaid. Not prepaid, 10 lbs., \$5.00.

COCOZELLE or ITALIAN GREEN STRIPED—90 days. Fruit somewhat shaped like a Banana Cantaloupe, 12 to 15 inches long and about 5 inches thick. When young, dark green, afterwards light yellow. Excellent for slicing and frying like egg-plant.
Pkt., 5c; oz., 10c; ¼ lb., 25c; lb., 70c; 5 lbs., 3.00, postpaid. Not prepaid, 10 lbs., \$5.00.

LONG YELLOW or SUMMER CROOKNECK—80 days. Produces crooked shaped yellow squash. Thick, fine quality flesh. Very popular.
Pkt., 5c; oz., 10c; ¼ lb., 30c; lb., 70c; 5 lbs., \$3.00, postpaid.

ZUCCHINI—60 days. An increasingly popular sort of the Italian Marrow group. Fruits weigh 3 to 4 pounds, nearly cylindrical, and straight. Color medium green, mottled with creamy-grey and lighter green stripes. Flesh firm and delicately flavored.
Pkt., 5c; oz., 15c; ¼ lb., 25c; lb., 75c; 5 lbs., \$3.00, postpaid. Not prepaid, 10 lbs., \$5.00.



Zucchini

GIANT SUMMER STRAIGHTNECK—55 days. An improvement on the Crookneck variety. Fruits are thick, heavily warted, straight and bright orange yellow color. Highly recommended for home and shipping.
Pkt., 5c; oz., 15c; ¼ lb., 25c; lb., 75c; 5 lbs., \$3.00, postpaid. Not prepaid, 10 lbs., \$5.00.

WHITE SHALLOTS

Culture—Planted August to March. For home consumption and Northern markets. 6 bushels per acre in 4 foot rows. The quantity to be expected from an acre, if planted in field culture, 4 foot rows, would be from 50 to 60 barrels, but if planted, as is done near New Orleans, in 2 foot rows, 100 to 125 barrels if planted in August and September. If planted later, they do not multiply so well.

STECKLER'S WHITE SHALLOTS—Sold out—Ready in July.

For Both Vegetable and Greens Plant Turnips

TURNIPS

Culture—Planted August to November. For home consumption and northern markets. Plant 1½ ounces to 150 foot rows, 4 pounds to one acre. Sow broadcast, or in rows 1½ to 2 feet apart. Cover a half-inch. Thin out as overcrowding hinders proper development. Turnips grow better in a light, rich soil. Turnips and Rutabagas are also used extensively for feeding stock; however, do not feed them to milk cows as it affects the taste of the milk. The approximate number of days to maturity is given after each variety. This varies with climatic and soil conditions.

AMBER GLOBE—70 days. Globe shaped, large, attractive color, very productive. Used extensively, both for shipping and table use.
Pkt., 5c; oz., 10c; ¼ lb., 15c; lb., 40c; 5 lbs., \$1.60, postpaid. Not prepaid, 10 lbs., \$3.00.

IMPROVED PURPLE TOP RUTABAGA—80 days. Oblong shape, yellow flesh, very solid, used extensively for table as well as stock feeding.
Pkt., 5c; oz., 10c; ¼ lb., 15c; lb., 40c; 5 lbs., \$1.60, postpaid. Not prepaid, 10 lbs., \$3.00.

EXTRA EARLY WHITE EGG—60 days. Egg-shaped, white, thick skin, firm flesh. A good keeper, a popular variety.
Pkt., 5c; oz., 10c; ¼ lb., 15c; lb., 40c; 5 lbs., \$1.60, postpaid. Not prepaid, 10 lbs., \$3.00.

LARGE COW HORN—90 days. Large, white horn-shaped turnip, average about 9 inches long, very large producer, an excellent variety.
Pkt., 5c; oz., 10c; ¼ lb., 15c; lb., 40c; 5 lbs., \$1.60, postpaid. Not prepaid, 10 lbs., \$3.00.

PURPLE TOP YELLOW ABERDEEN—70 days. Medium sized, round, yellow flesh, firm, very hardy and productive. A popular variety among Southern farmers.
Pkt., 5c; oz., 10c; ¼ lb., 20c; lb., 40c; 5 lbs., \$1.60, postpaid. Not prepaid, 10 lbs., \$3.00.

PURPLE TOP WHITE GLOBE—60 days. Large globe shape white turnip with purple top. One of our best and most popular varieties.
Pkt., 5c; oz., 10c; ¼ lb., 15c; lb., 40c; 5 lbs., \$1.75, postpaid. Not prepaid, 10 lbs., \$3.00.

STECKLER'S JAPANESE TURNIP (Shogin)—70 days. Large white, semi-flat, heavy producer, good keeper, used both for table and stock. Louse and disease resistant.
Pkt., 5c; oz., 10c; ¼ lb., 15c; lb., 40c; 5 lbs., \$1.60, postpaid. Not prepaid, 10 lbs., \$3.00.

EXTRA EARLY PURPLE TOP MILAN—40 days. Flat, smooth, medium size, bright purple top. A favorite wherever grown.
Pkt., 5c; oz., 10c; ¼ lb., 20c; lb., 60c; 5 lbs., \$2.50, postpaid. Not prepaid, 10 lbs., \$4.00.

EARLY PURPLE TOP STRAP-LEAVED—50 days. Medium size, flat, fine grained and tender, an excellent variety.
Pkt., 5c; oz., 10c; ¼ lb., 15c; lb., 40c; 5 lbs., \$1.60, postpaid. Not prepaid, 10 lbs., \$3.00.

SEVEN TOP—70 days. Tops very large and makes excellent greens and salads. Very hardy roots, an excellent variety for the South.
Pkt., 5c; oz., 10c; ¼ lb., 15c; lb., 40c; 5 lbs., \$1.60, postpaid. Not prepaid, 10 lbs., \$3.00.

WHITE FLAT DUTCH—46 days. An early variety, excellent for home and market gardeners. Tops small, strap leaved. Roots flat, white throughout, fine grained, sweet and tender.
Pkt., 5c; oz., 10c; ¼ lb., 15c; lb., 40c; 5 lbs., \$1.60, postpaid. Not prepaid, 10 lbs., \$3.00.

Japanese Foliage Turnips



Juicy, Luscious Tomatoes Are Full of Health-Giving Vitamins

Culture—Planting time, Southern States, Spring, December to March, in hotbed; in open ground to June; Fall, September to November in open ground. Plant ½ ounce in 150 feet of row. One ounce will produce about 3000 plants. Transplant from hotbed when plants are 6 inches high to open ground, 3 to 4 feet apart each way. Tomatoes require rich, well pulverized soil. If danger of frost is not over when transplanted, plants must be covered at night whenever there is danger of frost. To protect from insects dust with Arsenate of Lead, powdered form, about 2 weeks after transplanting and at 2-week intervals thereafter. Approximate number of days from time of planting seed to edible conditions is given after each variety. This varies due to climatic and soil conditions.

BREAK O'DAY—One of the most recent of the wilt-resistant varieties. An early tomato resembling Marglobe but of lighter scarlet color and not so distinctly globe shaped. It is slightly earlier than our stocks of Marglobe. The vines are vigorous and productive. Planted extensively in trucking districts and give excellent results.
Pkt., 10c; oz., 30c; ¼ lb., \$1.00; lb., \$3.50; 5 lbs., \$15.00, postpaid.

OX HEART—The home gardener who delights in introducing unusually good things into his neighborhood will be amply repaid by including Ox Heart in his garden plans this spring. Among large fruited tomatoes this variety is unique. In form it is distinct, since it is almost exactly the shape of a heart as the name implies, and single fruits sometimes weigh more than two pounds.
Pkt., 15c; oz., 50c; ¼ lb., \$1.75; lb., \$7.50, postpaid.

CERTIFIED MARGLOBE—79 days. Plants vigorous with heavy foliage, resistant to wilt and rust; moderately productive. Fruits medium large, globular, smooth, solid with thick walls and cross sections, a fine variety.
Pkt., 10c; oz., 40c; ¼ lb., \$1.20; lb., \$3.00; 5 lbs., \$12.50, postpaid.

MARGLOBE A—The newest and best tomato. Produces a heavy crop of highest quality fruit. Cannery are especially pleased with this new variety.
Pkt., 10c; oz., 25c; ¼ lb., 75c; lb., \$2.50; 5 lbs., \$10.00, postpaid.

LIVINGSTON'S GLOBE—84 days. Smooth, purplish red color, good size, firm flesh. Prolific producer, an excellent variety.
Pkt., 10c; oz., 30c; ¼ lb., 75c; lb., \$2.50; 5 lbs., \$10.00, postpaid.

JUNE PINK—69 days. Purplish pink, prolific producer, hardy vines, an excellent variety.
Pkt., 10c; oz., 35c; ¼ lb., \$1.00; lb., \$3.50; 5 lbs., \$15.00, postpaid.

EARLY DETROIT—110 days. Large solid purple color, globe shaped, smooth fruit, heavy producer. A favorite among many Southern gardeners.
Pkt., 10c; oz., 30c; ¼ lb., \$1.10; lb., \$3.75, postpaid.

LOUISIANA RED—Wilt resistant tomato, medium size, small seed cavity, heavy bearer, fruits borne in large clusters and almost globe shaped.
Pkt., 10c; oz., 40c; ¼ lb., \$1.20; lb., \$4.00; 5 lbs., \$19.20, postpaid.

GREATER BALTIMORE—82 days. Round, red solid fruit, medium size, heavy producer. We highly recommend this variety.
Pkt., 10c; oz., 30c; ¼ lb., 95c; lb., \$3.25; 5 lbs., \$15.00, postpaid.

GULF STATES MARKET—82 days. Purple globe shaped, excellent quality fruit. Good shipper, a favorite for Southern gardeners.
Pkt., 10c; oz., 30c; ¼ lb., \$1.00; lb., \$3.50; 5 lbs., \$16.00, postpaid.



Marglobe A

LOUISIANA PINK—Same as Louisiana Red, except in color.
Pkt., 10c; oz., 30c; ¼ lb., \$1.00; lb., \$3.50; 5 lbs., \$15.00, postpaid.

RUTGERS—77 days. Extensively planted for shipping purposes. Large, uniform, purplish pink variety, globe shaped and free from cracks and blemishes. Firm skin, smooth and solid with few seeds. This variety is resistant to blight and matures uniformly.
Pkt., 10c; oz., 40c; ¼ lb., \$1.00; lb., \$3.50; 5 lbs., \$15.00.

NORTON'S WILT RESISTANT—135 days. Heavy bearer of large smooth, red fruit. A favorite variety for home gardens.
Pkt., 10c; oz., 30c; ¼ lb., 90c; lb., \$2.90; 5 lbs., \$13.80, postpaid.

STECKLER'S NEW STONE—125 days. Bright red, solid, smooth fruit, prolific producer, excellent quality. One of the best and most extensively grown varieties.
Pkt., 5c; oz., 20c; ¼ lb., 60c; lb., \$1.80; 5 lbs., \$7.90, postpaid.

RED ROCK—120 days. Very solid, red color, large, smooth fruit, no superior in quality and flavor. Planted extensively.
Pkt., 10c; oz., 25c; ¼ lb., 75c; lb., \$2.50; 5 lbs., \$11.90, postpaid.

CRIMSON PONDEROSA—125 days. Very large, very firm, crimson color, few seeds, prolific producer, one of our best varieties.
Pkt., 10c; oz., 40c; ¼ lb., \$1.45; lb., \$5.00, postpaid.

RED PEAR SHAPED—100 days. Pear shaped, small size fruits, good quality, grown in many southern gardens.
Pkt., 10c; oz., 40c; ¼ lb., \$1.25; lb., \$4.25, postpaid.

SPARK'S EARLIANA—100 days. Large red, smooth tomato, nearly round, foliage small, grown extensively for canning. We recommend this variety very highly for all purposes.
Pkt., 10c; oz., 35c; ¼ lb., 95c; lb., \$3.25; 5 lbs., \$15.00, postpaid.

PEAR-SHAPED YELLOW—Similar to Red Pear-Shaped except in color.
Pkt., 10c; oz., 40c; ¼ lb., \$1.25; lb., \$4.25, postpaid.

BRIMMER—90 days. A pink fruited variety, similar to Ponderosa. Fruits large, flat and rough, small seed cells, of inviting flavor.
Pkt., 10c; oz., 50c; ¼ lb., \$1.70; lb., \$5.75; 5 lbs., \$27.60, postpaid.

NEW PRITCHARD—A scarlet, self topping disease resistant variety. Fruits large, smooth, globular, solid with thick walls and cross sections. Free from cracking and the quality is much superior to other varieties. Matures only a few days later than some early varieties.
Pkt., 10c; oz., 30c; ¼ lb., 95c; lb., \$3.25; 5 lbs., \$15.00, postpaid.

DWARF CHAMPION (Tree Tomato)—Dwarf and compact growing plants, stems thick and short. Extremely hardy and can be set out very early. Purplish pink color, medium quality and excellent variety.
Pkt., 10c; oz., 40c; ¼ lb., \$1.25; lb., \$4.00; 5 lbs., \$19.20, postpaid.

LOUISIANA GULF STATES—77 days. A highly refined variety of the ordinary Gulf States Market. Vigorous growing, high in yield, and will resist wilt. Color is a good pink, globe shaped and resistant to cracking. Highly recommended for garden and shipping.
Pkt., 15c; oz., 50c; ¼ lb., \$1.50; lb., \$5.50; 5 lbs., \$25.00, postpaid.

LOUISIANA DIXIE—74 days. Originally bred from Louisiana Pink. Resistant to wilt and early blight. Fruits are medium to large in size and globe shaped. Fruit is a very good pink color, does not crack, prolific producer, recommended highly for home gardens and shipping.
Pkt., 15c; oz., 50c; ¼ lb., \$1.50; lb., \$5.50; 5 lbs., \$25.00, postpaid.

VEGETABLE PEAR Chayote or Merlito

Culture—Planting time, Southern States, Spring, March to May. The Vegetable Pear makes an excellent dish whether creamed, fried, stuffed, baked with cheese or salad. It is grown on a long ornamental vine similar to the gourd, to which family it belongs. The vine is usually trailed on a trellis or fence. Plant the whole pear with broad end down, leaving small end slightly exposed. Never plant less than two for successful results of production.

STECKLER'S VEGETABLE PEAR (Chayote or Merlito)
Each, 20c; dozen, \$2.00, postpaid.

VEGETABLE PLANTS Home Grown

Ready October 15th to February 15th.

Early Jersey Wakefield, Large Charleston Wakefield, Early Flat Dutch, Succession and Copenhagen Market Cabbage Plants.

50c per 100; \$2.50 per 1000, postpaid.

Onion, Beet and Lettuce Plants.

50c per 100; \$2.50 per 1000, postpaid.

Cauliflower Plants.

30c per doz., \$1.25 per 100, postpaid.

Artichoke Plants.

\$1.25 per doz., postpaid. Not prepaid, \$6.50 per 100.

The following ready from March 15th to May 15th.
N. O. Market Eggplant, Ruby King Pepper, Long Red Cayenne Pepper, Livingston Stone, John Baer and Ponderosa Tomato.

25c per doz., \$1.10 per 100, \$6.00 per 1000, postpaid. Not prepaid, 20c per doz., \$1.00 per 100, \$5.50 per 1000.

Tabasco and Bird's Eye Pepper Plants.

75c per doz., postpaid.

Mint (in season, which is early spring).

50c per doz., \$3.00 per 100, postpaid.

(Due to conditions of delay in transit, transportation of all plants sent at purchaser's risk.)



Onion Plants

TOBACCO

Culture—Tobacco in this part of the country should be started in a hotbed in March and treated same as tomatoes. One ounce, 5000 plants.

CONNECTICUT SEED LEAF—A well known American variety.

Pkt., 10c; oz., 40c; ¼ lb., \$1.30; lb., \$4.50, postpaid.

IMPROVED HAVANA—We import from one of the principal growers the finest and purest strain of Vuelta de Abajo, which is considered the best of Havana varieties.

Pkt., 10c; oz., 45c; ¼ lb., \$1.50; lb., \$5.25, postpaid.



Early Detroit

STECKLER'S Field Seeds Are Selected for Their

All Prices Are Subject to Market Fluctuations

VELVET and SOY BEANS for Fertilizer

Planting Time, Southern States, March to August



Soy Beans

BILOXI (Soy)—Bush grows upright 5½ feet with very heavy foliage. Besides producing excellent food for grazing and hogging down with corn and for ensilage, it is one of the best fertilizing plants in existence. We recommend this variety very highly. 6 to 8 pounds will plant one acre in rows 3 feet apart. 1 to 2 inches deep. 60 lbs. per bushel.

1 lb., 20c; 2 lbs., 35c; 5 lbs., 70c, postpaid.

EXTRA EARLY SPECKLED VELVET or 90 Day—Produces very long vines and very heavy foliage. Heavy producer of short, well filled pods. No better soil fertilizing plant can be found. This variety is known and recognized as the best for all purposes. Plant 1 peck to 1 acre in rows 4 to 5 feet apart. 60 lbs. per bushel.

1 lb., 20c; 2 lbs., 35c; 5 lbs., 50c, postpaid.

MAMMOTH YELLOW (Soy)—Vines bushy, vigorous, erect habit. Sow broadcast a half bushel to one acre or 1½ feet apart in rows 3½ feet apart. An excellent and popular variety. 60 lbs. per bushel.

1 lb., 20c; 2 lbs., 35c; 5 lbs., 70c, postpaid.

OTOOTAN (Soy)—A very fast growing plant, growing 4 to 5 feet high, fine stems and delicate leaves. Cures quickly, makes hay of finest texture and very fine quality. It leads the field for silage or forage. Jet black, rather small, a half peck plants an acre, 2½ to 3 feet between the rows. Extensively used throughout the South. 60 lbs. to the bushel.

1 lb., 20c; 2 lbs., 35c; 5 lbs., 70c, postpaid.

AVOYELLES—Developed in Louisiana, grows very similar to Ootootan, sometimes called Improved Ootootan, seed are much larger—the worms past year in Louisiana did no damage to Avoyelles but ruined the Ootootans.

1 lb., 20c; 2 lbs., 35c; 5 lbs., 70c, postpaid.

PRICES CHANGE

*Write for Price
on Quantity Lots*

WE CAN SAVE YOU MONEY

WHEAT

Culture—Best time to plant in South, October 15th to December 15th. Seed should be drilled in rather than broadcast. In early planting (to November 15th), use 1 bushel per acre, later planting use more.

RED MAY—Many planters claim that this variety is earlier than Fultz. Bearless, excellent producer, recommended highly.

1 lb., 20c; 2 lbs., 40c; 5 lbs., 75c, postpaid. Write for quantity prices.

CHUFAS or Earth Almonds

STECKLER'S CHUFAS or EARTH ALMONDS—Plant from March to June in rows 2 to 3 feet apart. Forms an abundance of small tubers on the roots. One of the best feeds for hogs and poultry, easily harvested. One peck will plant one acre.

1 lb., 30c; 2 lbs., 50c; 5 lbs., 90c, postpaid.

COTTON SELECTED VARIETIES

Planting time, March and April. One bushel is required to plant one acre. Thoroughly break and prepare the ground early. Rows should be 3½ to 4 feet apart and hills 12 to 14 inches apart in the row. When the cotton comes up it should be off-barred deep while it is small in order to let the heat of the sun strike the beds. As the plants get larger, shallow down and towards the last, cultivate very shallow. Always keep the top crust of the ground broken in dry weather, as it prevents it from losing its form. Never stop plowing for wet weather until the ground turns in slices; then quit immediately until it dries off. Never lay by until the middle of August. The first week in April has been found to be the best time for planting cotton.

Note—All of our Cotton Seed is free from Boll Weevil. These are all good varieties which have been thoroughly tested and recommended by Agricultural Colleges and Experiment Stations of the Southern States.



Cotton

DEFOS 531—The greatest producer and most profitable of all staple Cottons. 1 3/16 to 1 7/32 inch staple. Plants medium, vigorous and spreading and early maturing.

1 lb., 25c, postpaid. Not prepaid, peck (7½ lbs.), 60c; bushel (30 lbs.), \$2.00; 100 lbs., \$5.60.

DELTA AND PINELAND NO. 10—A widely known upland variety. Big boll, early, productive, extremely wilt and disease resistant. 1 to 1/16 inch staple.

1 lb., 25c, postpaid. Not prepaid, peck (7½ lbs.), 60c; bushel (30 lbs.), \$2.00; 100 lbs., \$5.60.

MISSDEL NO. 3—Long staple Cotton, extremely early, high producing big boll Cotton. 1 3/16 to 1¼ inch staple. Superior to most big balled short cottons in picking qualities.

1 lb., 25c, postpaid. Not prepaid, peck (7½ lbs.), 60c; bushel (30 lbs.), \$2.00; 100 lbs., \$5.60.

STONEVILLE No. 5—At the top of all tests. Large round bolls, excellent picking variety. Early maturing, dependable and adapted to rich hill lands, second bottom lands and the poorer delta lands, 1 1/32 to 1½ inch staple.

1 lb., 25c, postpaid. Not prepaid, peck (7½ lbs.), 60c; bushel (30 lbs.), \$2.00; 100 lbs., \$5.60.

DWARF ESSEX RAPE

DWARF ESSEX RAPE—For Spring, Fall or Winter planting for quick green forage or grazing for hogs and poultry, there is nothing equal. Can also be used on the table as a substitute for "turnip greens." Tops look like Rutabagas and growth is similar yet larger. Rape makes no bulbous roots. Can be planted in rows like turnips, 20 pounds per acre, or broadcast, 8 to 10 pounds per acre.

1 lb., 25c; 5 lbs., 75c, postpaid. Not prepaid, 10 lbs., \$1.10; 25 lbs., \$2.50.

JAPANESE BUCKWHEAT

STECKLER'S JAPANESE BUCKWHEAT—Plant in the spring or fall, matures in 8 to 10 weeks. Sow one bushel to the acre. Grown for poultry feed; when in bloom excellent for honey bees; easily cultivated and generally grown.

1 lb., 25c; 2 lbs., 35c; 5 lbs., 65c, postpaid.

COW or FIELD PEAS

Planting Time, Southern States, March to August.

BRABHAM—Grows upright, very heavy producer, retains foliage very well while being cured. Very vigorous growing. An excellent variety, very popular. 60 lbs. per bushel. 2 bu. per acre.

Pkt., 5c; lb., 20c; 2 lbs., 35c; 5 lbs., 50c, postpaid.

CLAY—Produces heavy foliage as well as pods. Very vigorous growing. The Clay is the most popular field pea in the South. Excellent forage crop; 60 lbs. to bushel.

Pkt., 5c; lb., 20c; 2 lbs., 35c; 5 lbs., 50c, postpaid.

WHIPPOORWILL—Upright, bushy growth of plant. A great favorite because of early maturity and are easily harvested. 60 lbs. per bushel.

Pkt., 5c; lb., 20c; 2 lbs., 35c; 5 lbs., 50c, postpaid.

MIXED PEAS—Often thousands of bushels of field peas become mixed and often farmers request a mixture of good varieties. These mixtures are becoming very popular. 60 lbs. per bushel.

Pkt., 5c; lb., 20c; 2 lbs., 35c; 5 lbs., 50c, postpaid.

AUSTRIAN WINTER PEAS—A new winter legume, resembles an early table or English Pea in size of seed, a heavy yielder, can be grazed and will put on a good second growth with better stooing out. Makes splendid hay, excellent for turning under, a fine winter crop and soil improver. Planted from September to March.

Pkt., 5c; lb., 20c, postpaid.

PEAS for Table Use

SUGAR CROWDER—Very prolific producer, upright growing, bush form. This variety planted extensively for table use. Very popular. 60 lbs. per bushel. 2 bushels per acre.

Pkt., 5c; lb., 30c; 2 lbs., 50c; 5 lbs., 95c, postpaid.

LADY—Small round, pure white pea. Generally planted between corn and used extensively for the table. 60 lbs. per bushel.

Pkt., 5c; lb., 30c; 2 lbs., 50c; 5 lbs., 95c, postpaid.

LARGE WHITE BLACK EYE—Large vines, excellent for forage crop, popular for the table. 60 lbs. per bushel.

Pkt., 5c; lb., 30c; 2 lbs., 45c; 5 lbs., 85c, postpaid.

BLUE GOOSE—Known also as the Taylor. A large, early, speckled Pea with long pods. Fine for table. A splendid soil-improver and stock feed. Pkt., 10c; lb., 25c; 2 lbs., 40c; 5 lbs., 75c. Write for larger quantity prices.



Cow Peas

CASTOR BEANS

ORDINARY CASTOR BEANS—The variety used for oil extraction. Plant in 5 ft. elevated rows, 6 feet between the row and 6 feet in the row, cultivated the same as you would any ordinary field crop. Requires 5 pounds to plant an acre.

Pkt., 10c; 1 lb., 75c, postpaid. Not prepaid, 10 lb. lots and over at 50c lb.

Adaptability to Southern Soils and Climate

TOP QUALITY GRASS SEED for FIELD and LAWN

We have the finest and best assortment of field and lawn grass seeds offered in the South. These selected varieties are grown for us by the best growers in the United States. Our 100 years of experience, is behind our selection of seeds and growers.

BERMUDA GRASS—Plant from February to September, 20 pounds per acre for lawns and 30 pounds for golf courses and 40 for levee protection. Bermuda is used more extensively than any other grass on lawns, golf courses and levee protection. It has a narrow, thin leaf of dark green color. Spreads quite rapidly and grows very well in the South. It dies down with a heavy frost in the Fall but comes in in the Spring. It does not do well in the shade but is very hardy where it has sunshine. Takes about 30 days to start.

1 lb., 45c; 5 lbs., \$1.75, postpaid. Not prepaid, 10 lbs., \$3.00; 100 lbs., \$28.00.

CARPET GRASS—Plant from February to September, 20 lbs. per acre for lawn and 30 lbs. for golf courses. This is a much coarser grass than Bermuda but will stand drought and hot weather better and also stays green longer in the fall. It is a natural perennial in Louisiana. It is used extensively in lawns, golf courses, fairways and parks. It stands more shade than Bermuda. Takes about 30 days to start. Carpet Grass is also used extensively for meadows and pastures in the South.

1 lb., 35c; 5 lbs., \$1.50, postpaid. Not prepaid, 10 lbs., \$2.00; 100 lbs., \$18.00.

HULLED BERMUDA—Germinates within 15 days with proper moisture conditions. Highest grade of Bermuda with hulls removed, which insures quick results and nice green lawns. Sow 1 to 2 lbs. to each 1,000 square feet.

1 lb., 60c; 5 lbs., \$2.50, postpaid. Not prepaid, 10 lbs., \$4.20; 100 lbs., \$40.00.

JOHNSON GRASS—Perennial with cane-like roots. Hogs are very fond of this. Requires 1 to 1½ bu. per acre. Grows anywhere corn will grow. Should be cut when tender and livestock will relish. Once planted cannot be eradicated. Sow during March and April.

1 lb., 30c; 5 lbs., \$1.00, postpaid. Not prepaid, 10 lbs., \$1.10; 25 lbs., \$4.50.

DALLIS GRASS (Paspalum dilatatum) Imported Strain—A perennial, especially popular in the South. Grows 3 to 5 feet high, starting early in spring and remaining green until frost. Provides grazing and hay on a wide variety of soils, but prefers heavy and somewhat moist land. Sow in March or April, or earlier in the far south. 6 to 8 lbs. to the acre.

1 lb., 40c; 5 lbs., \$1.50, postpaid.

RED TOP—Reclaimed. Perennial, height 1 to 2 feet. Does well on low, wet lands. This is an excellent pasture and hay grass. An excellent variety, 30 pounds per acre. Sow from October to February.

1 lb., 35c; 5 lbs., \$1.40, postpaid. Not prepaid, 10 lbs., \$2.00; 25 lbs., \$4.50.

DOMESTIC ITALIAN RYE GRASS—Grown in the United States from the imported Italian and English. Used extensively today in America for lawns, golf courses, meadows and pastures and is claimed to be harder than the imported varieties. Slightly darker and stays green longer in the early summer. Requires 300 pounds to the acre on lawns and golf courses and 40 to 50 pounds for pastures.

1 lb., 25c; 5 lbs., 75c, postpaid. Not prepaid, 10 lbs., \$1.00; 100 lbs., \$8.00.

STECKLER'S SUNNY SOUTH LAWN (Mixture)—Plant September to April, 150 pounds per acre. Great success has been reported from the planting of this mixture.

1 lb., 40c; 5 lbs., \$1.60, postpaid. Not prepaid, 10 lbs., \$2.80; 25 lbs., \$6.50.



Alsike Clover

SUDAN—An excellent forage crop. Grows vigorously and hardy. Yields more tonnage per acre than any other forage crop. Plant 15 pounds per acre. March and April for Spring; August and September for Fall.

1 lb., 20c; 5 lbs., 65c, postpaid. Not prepaid, 10 lbs., 90c; 25 lbs., \$2.00.

CLOVER

CLOVER, Alsike—Sow in Spring from February on, 12 lbs. to the acre. This is exceptionally good for wet lands, very similar to Red Clover, except smaller plant and leaves. Makes excellent pastures and hay. Succeeds in impoverished and acid soils. This is a Perennial Clover.

1 lb., 40c; 5 lbs., \$1.75, postpaid. Write for quantity prices.

RED CLOVER—Sow in Spring or Fall, 15 pounds to the acre. This variety is most universally grown throughout the country. On fertile soil and especially where hay is desired, it has only one superior, and that is alfalfa.

1 lb., 35c; 5 lbs., \$1.50, postpaid. Write for quantity prices.

WHITE BLOSSOM SWEET (Melilotus Alba or Bokhara)—Sow 20 pounds per acre from February to April for Spring and September to December for Fall. Resembles Alfalfa in appearance and will grow luxuriantly on soils rich in lime and of insufficient depth for successful growing of either alfalfa or Red Clover.

1 lb., 30c; 5 lbs., \$1.35, postpaid. Write for quantity prices.

WHITE DUTCH—This is a very common variety in the South, although small for hay production, it is one of our best pasture clovers. Sow in Spring or Fall, 12 pounds per acre.

1 lb., 75c; 5 lbs., \$3.00, postpaid. Write for quantity prices.

PERSIAN CLOVER—A very valuable new clover for the South. Furnishes splendid grazing for cattle from December until June, and yields 2 to 3 tons of rich nutritious hay per acre, which can be easily cut and cures very quickly. Is a splendid soil builder, and will thrive on clay or loamy soils. Sow 6 to 8 pounds per acre from September to November, and cover lightly. Reseeds itself even when closely grazed. Makes an upright growth 2 to 3 feet high. Will stand wetter lands than most clovers. Seed should be inoculated with NITRAGIN. See page —

1 lb., 60c; 5 lbs., \$2.50, postpaid. Write for prices on larger quantities.

PRICES CHANGE

Write for Price on Quantity Lots

WE CAN SAVE YOU MONEY

LESPEDEZA

LESPEDEZA or JAPAN CLOVER—One of the best clovers that can be planted in the South. Planted at the rate of one bushel to the acre from December to May. If sown on sod the land should be first scarified with a disc harrow in order to give the seed a good seed bed. Thrives on very poor soils and continually improves them, at the same time yielding a highly profitable and nutritious forage. One bushel to the acre. 25 lbs. to the bushel.

1 lb., 25c; 5 lbs., \$1.00, postpaid. Write for prices on larger quantities.

KOREAN LESPEDEZA

Korean is the earliest of the annual Lespedezas, coming up first and growing rapidly, therefore giving earliest grazing of any lespedeza. Grows taller than Common, larger plant and coarser, with broader leaflets. Korean matures earlier than other lespedezas, seed beginning to ripen in September. The only variety suitable for Northern half of the United States. Korean is fine in combination with grain for it will drop seed before time to break the ground to sow grain in the fall. Korean is fine in pasture combinations, and an abundant hay yielder.

1 lb., 25c; 5 lbs., \$1.00, postpaid.

KOBE LESPEDEZA

Kobe has certainly earned a home for itself on Southern farms, particularly where long periods of drought occurred, for Kobe came through these droughts where Common Lespedeza was burned out. This drought resistance is a life-saver to a farmer, and is no doubt due to the very extensive root system and its rank growth, with larger than ordinary leaves. We have seen Kobe 38 inches tall but usually it is 2 to 2½ feet tall. We have seen yields of 4 tons per acre with Kobe. It is excellent for hay and pasture alike. Can be sown with oats, also with orchard grass and red top or herd's grass.

1 lb., 25c; 5 lbs., \$1.00, postpaid.

ALFALFA

HAIRY PERUVIAN ALFALFA—Sow thirty pounds per acre, from January to April for Spring and September to November for Fall. Withstands colder weather better than Alfalfa or Lucerne and usually produces a heavier yield of hay. A perennial plant. We highly recommend this variety for hay and pasture.

1 lb., 35c; 5 lbs., \$1.50, postpaid. Not prepaid, 10 lbs., \$2.50.

SEED RICE

Rice can be grown on upland as well as on flooded lands. Any ground having a reasonable amount of moisture will make fair crops of 20 to 40 bushels per acre. Plant about April, 20 seeds in each hill in rows about 1½ feet apart.

LADY WRIGHT—Well known medium grain.

1 lb., 20c, postpaid. Not prepaid, 10 lbs., 75c; 25 lbs., \$1.50.

WILD RICE—Best time to sow is in Spring, although it can be sown any time. Thoroughly soak seed in water so that it will sink into the desired situation, sow in shallow water not over three feet deep and from this depth into the shore. A still day should be chosen for sowing so that the seed will not drift out to deep water. Very attractive for wild fowl on game reserves and small lakes. Sow 20 pounds per acre.

1 lb., 90c; 5 lbs., \$3.85, postpaid.



Hairy Peruvian Alfalfa

Sorghum Is Excellent for Forage, Grain and Syrup

Especially adaptable to the South.



Early Amber Cane

EARLY AMBER SORGHUM—Exceedingly popular for forage, relished greatly by stock, because of sweetness. Makes good syrup but not quite as good for syrup as the Orange because of the small stalk. Plant March to July in rows 3 feet, 12½ pounds per acre, 6 to 10 seeds, 12 to 18 inches apart in rows. If sown broadcast, half bushel per acre.
1 lb., 20c; 5 lbs., 75c, postpaid. Write for quantity prices.

EARLY ORANGE SORGHUM—Equally as valuable as the Amber for forage but on account of the longer growth it is better for syrup making. About ten days later than the Amber. Planting and culture same as Amber.
1 lb., 20c; 5 lbs., 75c, postpaid. Write for quantity prices.

JAPANESE HONEY DRIP CANE—Good syrup producer, splendid forage crop and if drilled thickly makes excellent hay. Very prolific, makes about 200 gallons of highly flavored syrup per acre. For syrup sow 15 pounds per acre. We recommend this highly.
1 lb., 20c; 5 lbs., 75c, postpaid. Write for quantity prices.

MILLETS

GERMAN or GOLDEN MILLET—This is the favorite variety. Heavy producer of excellent hay. Sow April to June, 15 to 20 lbs. per acre. Cut when in bloom, recommended for this climate.
1 lb., 20c; 5 lbs., 75c, postpaid. Write for quantity prices.

PEARL or CATTAIL MILLET—Especially valuable in the South; an enormous cropper. Used for green feed only.
1 lb., 25c; 5 lbs., 85c, postpaid. Write for quantity prices.

FODDER and GRAIN CROPS

FETERITA—This is 10 to 15 days earlier than Kaffir Corn, makes good fodder, and makes an excellent yield of grain without having received any rain from the day it was planted until it was harvested. 15 pounds per acre. Planted from March to May.
1 lb., 20c; 5 lbs., 60c, postpaid. Write for quantity prices.

MILO MAIZE (Yellow)—Splendid non saccharine sorghum for feed crop. Planted in rows 4 to 5 feet apart, sow 10 lbs. per acre from March to August.
1 lb., 20c; 5 lbs., 60c, postpaid. Write for quantity prices.

WHITE KAFFIR CORN—Makes excellent fodder, keeps green and brittle. For grain, sow 10 lbs. per acre in rows 3 feet apart. For fodder, sow ½ to 1 bushel either broadcast or in drills. Planted March to June.
1 lb., 20c; 5 lbs., 60c, postpaid. Write for quantity prices.

HEGARI—Earlier than Kaffir corn or Feterita, dwarf in growth with large heads of white grains, stands dry weather well. Plant 8 to 10 pounds per acre in drills.
1 lb., 20c; 5 lbs., 60c, postpaid.

EVERGREEN BROOM CORN—One acre will produce 500 lbs. of brush and nearly 40 bushels of seed which is used for feed. Plant and cultivate similar to corn. Sow March and April in rows 3½ feet apart, plant 6 inches apart in rows. Requires 20 pounds per acre. We recommend planting of more Broom Corn.
1 lb., 30c; 5 lbs., \$1.25, postpaid. Write for quantity prices.

EGYPTIAN WHEAT (Shallu)—Properly belongs to the non-saccharine sorghums, excellent for food for poultry and all stock on the farm. Threshed as wheat or other grain. Planted in Spring and early Summer. Sow 20 pounds per acre from February to July.
1 lb., 25c; 5 lbs., 85c, postpaid. Write for quantity prices.

SAGRAIN

SAGRAIN—A comparatively new grain and is claimed to be one of the finest of the sorghums for forage and ensilage, as it is quite sweet and grows an abundance of broad long leaves. It is a wonderful grain to stool out, makes fine heads of large, light brown grains which is excellent for stock and poultry feeding. Drill at the rate of 12 pounds per acre.
1 lb., 20c; 5 lbs., 60c, postpaid. Write for quantity prices.

SUNFLOWER

MAMMOTH RUSSIAN—Heads often measure from 12 to 15 inches in diameter, containing an immense amount of seed, which is used for poultry feed, planted in Spring, 3 pounds per acre.
Pkt., 10c; 1 lb., 25c; 5 lbs., 75c, postpaid. Write for quantity prices.



Texas Red Rustproof

OATS

TEXAS RED RUST PROOF OATS (Recleaned)—This is an excellent variety, very popular throughout the South and Southwest. Produces large heavy heads, full of excellent quality oats.
Not prepaid, peck, 35c; bu., \$1.10; 5 bu. sacks, \$5.00.

FIELD RYE

ROSEN—This variety holds the reputation of yielding 10 to 15 bushels more per acre than other varieties. Plant 1½ bushels per acre from September to December.
1 lb., 25c; 5 lbs., 85c, postpaid. Not prepaid, peck, 75c; bu., \$2.50.

HAIRY, WINTER or SAND VETCH

Culture—Plant from August to November or early Spring with small amount of Rye, Oats, Wheat or Barley. Sow 40 lbs. per acre. Makes an excellent hay crop and is very popular throughout the South. A good soil improver.

STECKLER'S HAIRY, WINTER or SAND VETCH.
1 lb., 30c; 5 lbs., \$1.25, postpaid. Write for quantity prices.



Spanish Peanuts

PEANUTS

Culture—Planting time, Southern States, April to August. Plant two bushels per acre, in rows 2½ to 3 feet apart in hills 12 to 15 inches apart in the rows. Cultivate well and keep free from weeds.

IMPROVED WHITE VIRGINIA—Grows upright and produces heavy crop of large peanuts.
1 lb., 20c, postpaid. Not prepaid, 10 lb. lots, 15c per lb.

TENNESSEE RED—Very large shells, usually contains 3 large kernels, enormously productive.
1 lb., 25c, postpaid. Not prepaid, 10 lb. lots, 11c per lb.

WHITE SPANISH—Small pods, very prolific. The whole plant is harvested and used for stock feeding, very nutritious.
1 lb., 25c, postpaid. Not prepaid, 10 lb. lots, 9c per lb.

Write for prices on larger quantities.

CROTALARIA SPECTABILIS

World's Best Cover Crop. Build up your soil with this new legume. This new legume produces more humus and more nitrogen per acre than any other crop. It is not a pest and can be easily eradicated and reseeds itself each year under favorable conditions. It is used as a summer cover crop and soil builder in groves, orchards, vineyards, etc. Livestock will not eat it, therefore you will not be tempted to cut it for hay when your ground needs it so badly. This should be planted as soon as danger of frost is past and at a time when there is plenty of moisture in the soil, and can be planted as late as July, either broadcast or drilled. Ten pounds of seed is required per acre for broadcasting and half of that amount if drilled. Grows from 5 to 10 feet depending entirely on the locality.

1 lb., 30c; 5 lbs., \$1.00, postpaid. Write for quantity prices.

STRAWBERRY SHOOKS or DIRT BANDS

STRAWBERRY SHOOKS or DIRT BANDS—Eggplants, muskmelons and early cucumbers pay well if they come early into the market. In order to have them early, it is a good plan to start them in a cold frame in what are called "Dirt Bands." This is a box 4 inches square and 4 inches deep, without bottoms. These are placed in a frame and filled up with good rich soil, and five or six seeds in each box. When the plants come up, thin them out to one or two in each box. Before using dirt bands, wet them thoroughly before handling or they will be apt to break at the grooves, as they are made of thin veneered wood.
60c per 100; \$3.00 per 1,000, not prepaid.
Tacks for Dirt Bands and Boxes.
¼ lb., 15c; lb., 50c, postpaid.

Make the Flower Garden Your Outdoor Living Room

EXTRAVALUE

3
TEN CENT
PACKAGES
Your Selection
25¢

BEAUTIFY YOUR HOME GROUNDS YOU CAN HAVE FLOWERS ALL SEASON

Flower seeds require a little more care in sowing than the vegetable seed. The ground should be well pulverized and light enough not to bake after a rain. Some of the more delicate and finer varieties are better sown in boxes or seed pans, where they can be handled and protected from hard rains or cold weather, the other kinds do not transplant well, and are better sown at once where they are to remain.

All flower seeds in packages are mailed free of postage to the purchaser. Where there is more than one color, we generally import them mixed, as we find that most of our customers do not wish to purchase six packages or more of one variety to get all colors. One package of Asters, Zinnia, Phlox, Chinese Pink, Stocks, Petunia, Portulaca and others will always contain an equal mixture of the best colors.

EXTRAVALUE

3
TEN CENT
PACKAGES
Your Selection
25¢



Beauty Aster

AGERATUM (Midget Blue)—Only 3 to 4 inches tall, with a good spread of about 12 inches, freely producing tiny tufts of true ageratum-blue flowers. A decidedly compact dwarf variety, valuable for edging, rockeries and pots.
Pkt., 25c.

ALTHEA ROSEA (Hollyhock)—October till April. Very hardy. 4 to 6 feet high.
Pkt., 10c; oz., 50c.

ALYSSUM (Little Gem, Sweet Alyssum)—Free flowering; six inches high; white flowers; very fragrant. October till April.
Pkt., 10c; oz., 50c.

ALYSSUM (Lilac Queen)—A distinct variety, with delicate lavender flowers.
Pkt., 10c; oz., 75c, postpaid.

AMARANTHUS TRICOLOR (Joseph's Coat)—Very showy; cultivated on account of its leaves, which are green, yellow and red. Two to three feet high. April till August.
Pkt., 10c; oz., 60c.

AMARANTHUS (Molten Fire)—Dwarf leaves dark bronze, red center; very beautiful.
Pkt., 10c; oz., \$2.00.

ASTER (Semple's Branching Mixed)—Beautiful for cut flowers. The flowers are large double, with graceful wavy petals borne on long stiff stems, and the colors are clear and handsome. Excellent for cutting; two feet. December till March.
Pkt., 10c; oz., 85c.

ASTER (Queen Margaret, German Quilled Mixed)—Perfect double quilled flower, of all shades. One and a half feet high. December till March.
Pkt., 10c; oz., 85c.

ASTER (Trufant's Paeony Flowered Perfection)—Large double paeony shaped flowers of fine mixed colors, one of the best varieties. Two feet high; sow from December till March.
Pkt., 10c; oz., 85c.

ARCTOTIS (African Daisy)—A very fine annual. Its flowers are large and showy, being pure white on the upper surface, the reverse of petals pale lilac blue. It can be started in hotbeds or in the open ground and will come in bloom in early July.
Pkt., 10c; oz., 35c.

AQUILEGIA (Columbine)—Long-spurred hybrids mixed. For graceful growth and refined beauty, few perennials rival the Aquilegia with their odd-shaped flowers in delightful pastel shades and combinations. Prefer partly shaded location. Sow during January to March. Height 2½ feet.
Pkt., 15c; oz., \$2.25.

BALSAMINA CAMELIA FLORA ALBA—Pure white flowers, about 2 feet high, used for bouquets. Sow all Balsaminas from February till August.
Pkt., 10c; oz., 70c.

BALSAMINA—Mixed. Improved camelia-flowered. Very double and beautiful colors. February to August.
Pkt., 10c; oz., 40c.

BELLIS PERENNIS (English Daisy)—Finest double mixed variety; 4 inches high. October till January.
Oz., \$1.00.

CACALIA (Tassel Flower)—A very nice annual of easy culture with tassel-shaped flowers. Blooms from June to September, very fine for borders. Golden yellow and scarlet mixed.
Pkt., 10c; oz., 75c.

CALENDULA (The Ball)—It has fine stems, immense double flowers of brilliant glisteny orange. A great favorite. Planted October to March. Grows 1½ feet high.
Pkt., 10c; oz., 75c.

CALENDULA (Orange King)—Outer petals are slightly imbricated, while those of the center are curved like a peony. Color glowing orange. Planted October to March, grows 1¼ feet high.
Pkt., 10c; oz., 30c.

CALENDULA (Radio)—Distinct from any other Calendula. The petals are large and double flowers instead of being flat, forming almost a globe-shape flower. It is rich golden orange in color, blooms freely in spring.
Pkt., 10c; oz., 50c.



Calendula, Radio

CALENDULA (Orange Shaggy)—New orange colored Calendula, grows 18 inches high. Planted October to March.
Pkt., 10c; oz., 50c.

CALENDULA (Chrysantha)—Large double but-tercup yellow flowers, flowers incurved, extremely popular. Planted October to March.
Pkt., 15c; oz., 50c.

CALENDULA (Lemon Queen)—Sulphur yellow, a very fine double blooming calendula and planted extensively. Planted October to March.
Pkt., 10c; oz., 30c.

CALENDULA (Sensation)—Vigorous growth, flowers borne on stout stems, blooms are flat, brilliant orange with a scarlet sheen and full yellow center. Planted October to March.
Pkt., 10c; oz., 65c.

CALLIOPSIS (Bright Eye Daisy)—Handsome free blooming plants of the easiest culture, 2 or 3 feet high, with yellow and brown daisy-like flowers. December to March.
Pkt., 10c; oz., 50c.

CANDYTUFT (Coronaria)—Hyacinth flowered white. A very fine variety. One foot high. October to April.
Pkt., 10c; oz., 60c.

CANDYTUFT (Umbellata)—In separate colors, white, lavender, crimson.
Pkt., 10c; oz., 50c.
Rose, cardinal, oz., 75c.

CANDYTUFT (Umbellata Rosa)—Purple Candytuft. One foot. October till April.
Pkt., 10c; oz., 50c.

CANDYTUFT—Mixed, all colors.
Pkt., 10c; oz., 40c.

CARNATION (Margaritae Robustus)—Fl. pl. semi-high double Margaret Carnation. Dwarfish habit, grows 12 to 15 inches high. The flowers are much variegated, occasionally producing yellow ones. October to April.
Pkt., 10c; oz., \$1.25.

CELOSIA CRISTATA (Dwarf Cockscomb)—Very ornamental producing large head of crimson and yellow flowers 1 to 2 feet high. February till August.
Pkt., 10c; oz., \$1.00.

CENTAUREA CYANUS (Double Cornflower)—A hardy annual of easy culture; various colors; 2 feet high. March to May.
Pkt., 10c; oz., 50c.

CHRYSANTHEMUM TRICOLOR (Carinatum)—Summer Chrysanthemum. Showy Summer bloomers of different colors, 12 to 15 inches high. March to May.
Pkt., 10c; oz., 50c.

COLEUS—A well known and beautiful bedding plant which can be easily propagated by seeds which produce different shades of colored plants. March to May.
Pkt., 10c; oz., \$3.00.

COSMOS BIPANNATA HYBRIDA—White, yellow and mixed. A very showy annual similar in shape to the Bright Eye Daisy or Coreopsis, but taller and more brilliant in color. December till April.
Pkt., 10c; oz., 50c.

COSMOS (Early Double)—Forms a perfect bush, bearing attractive double flowers of good size on long stems, making a wonderful cut flower. About 50 per cent double from seeds.
Pkt., 10c; oz., \$2.00.

COSMOS (Sensation Finest Mixed)—Mammoth size flowers, 4 to 5 inches in diameter, with broad, heavy fluted petals carried on very long stems. Mixture contains white and shades of rose and pink.
Pkt., 10c; oz., \$1.25.

COSMOS (Early Klondyke Orange Flare)—Long stemmed bright orange blooms. Early and long blooming. December to April.
Pkt., 10c; oz., 65c.



Cosmos, Sensation

You Should Grow Both Annuals and Perennials



Shasta Daisies

- COREOPSIS LANCEOLATA**—Large flowered, golden yellow, splendid cut flowers. Pkt., 10c; oz., 60c.
- CYNOGLOSSUM AMABILE**—Pink. Similar to above, but bearing lovely pink blossoms. December to March. Pkt., 15c; oz., 75c.
- CYNOGLOSSUM AMABILE (Chinese Forget-Me-Not)**—A lively plant producing sprays of brilliant blue Forget-Me-Not like flowers. Grows easily and blooms for a long season. 18 to 24 inches high. Pkt., 10c; oz., 40c.
- DAHLIA**—Large flowering Dahlia. Mixed. Seed sown in the spring will flower by June. Very pretty colors are obtained from seed, the semi-double or single can be pulled up as they bloom; but those seeds which are saved from the double varieties will produce a good percentage of double flowers. February till June. Pkt., 10c; oz., 85c.
- SHASTA DAISY**—An absolute perpetual bloomer throughout the whole year wherever it has a chance. October till April. Pkt., 10c; oz., \$1.25.
- DIANTHUS BARBATUS (Sweet William)**—Their beautiful colors make them very showy. Should be sown early, otherwise they will not flower the first spring; 1½ feet high. October till April. Pkt., 10c; oz., 65c.
- DIANTHUS CHINENSIS (Chinese Pink)**—Single. A beautiful class of annuals of various colors which flower very profusely in early spring and summer; 1 foot high. October till April. Pkt., 10c; oz., 50c.
- DIANTHUS HEDDEWIGGII (Japan Pink)**—Double. This is the most showy of any of the annual pinks. The flowers are very large and of brilliant colors; one foot high. October till April. Pkt., 10c; oz., 65c.
- ESCHSCHOLTZIA CALIFORNIA (California Poppy)**—Single. A very free flowering plant, good for masses. Does not transplant well. One foot high. Yellow color. December till April. Pkt., 10c; oz., 40c.
- GAILLARDIA (Blanket Flower)**—Mixed. Planted in early spring and will continue to bloom from early summer to November, excellent for beds, borders, or for cutting. Pkt., 10c; oz., \$1.00.
- GERBERA (Transvaal Daisy)**—This daisy-like flower is borne on a long stem and is a very satisfactory garden plant. It has a wide range of colors and is used extensively. 100 seeds for 75c.
- GOLDEN GLOW (Rudbeckia)**—Grows 3 feet high, branching freely and bearing by the hundreds on long, graceful stems; exquisite double flowers of brightest golden color and as large as a Cactus Dahlia. As cut flowers the blooms last well. Perfectly hardy and blooms continuously throughout the summer months. Pkt., 10c; oz., 75c.
- GOMPHRENA (White and Crimson Bachelor Button or Globe Amaranth)**—Mixed. Well known variety of flowers; very early and free flowering; continue to flower for a long time. Two feet high. From February to August. Pkt., 10c; oz., 35c.

- GYSOPHILA**—White. Pure white, of easy growth, several sowings should be made during the season to keep up the supply. Planted March to June and grows 2 feet high. Pkt., 10c; oz., 30c.
- GYSOPHILA**—Pink. A very soft pink. Planted March to June and grows about 2 feet high. Pkt., 10c; oz., 40c.
- GERANIUM ZONALE (Zonale Geranium)**—Mixed. Seed saved from large flowering varieties of different colors; should be sown in seed pans, and when large enough transplanted into pots where they can be left or transplanted in spring into the open ground. Pkt., 10c; oz., \$3.50.
- HELICHRYSUM (Strawflower)**—A very fine ornament for any garden and prized everywhere for winter decoration of vases, etc. Needs plenty of room to develop. Flowers for drying should be gathered when partially unfolded and suspended with their heads downward in a cool place. Pkt., 10c; oz., 60c.



Larkspur, Giant Imperial

- HELIOTROPIUM (Heliotrope)**—Mixed varieties with dark and light shaded flowers. Should be sown in hotbed if sown early. October till April. Pkt., 10c; oz., \$1.50.
- HELIANTHUS (Fl. pl. Double Flowering Sunflower)**—A well known plant with showy yellow flowers, the double is cultivated in flower gardens. The single varieties are cultivated mostly for the seed. Four feet high. February till July. Pkt., 10c; oz., 45c.
- LANTANA (Hybrida Mixed)**—Growing from 2 to 3 feet high, bearing Verbena-like clusters of flowers in white, orange, rose, and other colors. Excellent for bedding. February to August. Pkt., 10c; oz., 60c.
- LARKSPUR (Apple Blossom)**—Very attractive spikes of pink blooms. Oz., 85c.
- LARKSPUR (Bright Carmine)**—Long erect spikes of fiery carmine flowers—very lovely and effective. Pkt., 10c; oz., 85c.
- LARKSPUR (Dark Blue)**—Annual, long erect spikes of dark blue beautiful blossoms. Pkt., 10c; oz., 85c.
- LARKSPUR (Giant Imperial White King)**—Flowers are a pure, glistening white. Florets are extremely large and fully double. Plants are tall, well over 5 feet, and cutting spikes 24 to 30 inches long. Pkt., 15c; oz., \$2.50.
- LARKSPUR (Rocket Larkspur)**—Fall. Mixed colors; very showy; 2½ feet. Pkt., 10c; oz., 85c.
- LARKSPUR (Miss California)**—Double stock flowered, rich deep pink on salmon ground, very long stems and exceptionally long row of flowers. Price, 15c per packet.
- LOBELIA (Erinum Lobelia)**—A very graceful plant with white and blue flowers. Half foot. October till March. Pkt., 10c; oz., \$1.50.

- LUPINS**—Mixed. Free flowering, easily grown annual, with long, graceful spikes of rich and various colored pea-shaped flowers, valuable for mixed borders, beds, and for cutting; prefers a little shade. Planted from November to April, grows 1¼ feet high. Pkt., 10c; oz., 30c.
- LUPINS (White)**—Same as above but pure white flowers. Pkt., 10c; oz., 30c.
- LUPINS (Blue)**—Same as above but blue flowers. Pkt., 10c; oz., 30c.
- LUPIN (Roseus)**—Rose-colored flowers. Long stems. Planted November to April. Pkt., 20c.
- MARIGOLD (African or Tall Growing Marigold)**—Very showy annual for borders with bright yellow flowers. Two and a half feet high. February to March; October to December. Pkt., 10c; ½ oz., 20c.
- MARIGOLD (Crown of Gold)**—A gold medal winner for 1937. First known Marigold with odorless foliage. Flower centers are of short, curled quilled petals with a collar of flat guard petals on outside. Color is orange and flowers are double. Pkt., 20c.
- MARIGOLD (Dixie Sunshine)**—Sensationally new and fascinating large ball-shaped flowers composed of dozens of tiny five-petaled florets, gracefully interlocking, daintily fringed in effect. Brilliant golden yellow. January to April. Pkt., 15c; oz., \$2.00.
- MARIGOLD (French or Dwarf Marigold)**—Covered with yellow and brown flowers. One and a half feet high. January to April. Pkt., 10c; ½ oz., 20c.
- MARIGOLD (French Tall Single Ferdinand)**—A very gay type of Marigold, single flowering, with a neat round, crested center of dainty tubular florets in an arresting shade of golden yellow, surrounded by a single row of broad, mahogany-red guard petals. Flowers medium size but extremely showy. Plants are tall, growing 20 to 24 inches. Pkt., 25c.
- MARIGOLD (Gigantea Sunset Giants)**—Large flowers, produced in profusion, of delicate fragrance. Flowers are loosely formed, full centered, with broad heavy petals. Sunset Giants is a mixture ranging from deep orange through golden orange, deep golden yellow, light yellow, lemon yellow, and a delightful new shade of primrose. Pkt., 15c; oz., \$2.00.
- MARIGOLD (Golden Glow)**—A new flower form of odorless African type for cutting and bedding. Bushy 2½ feet plants with golden yellow, closely packed, tubular petals with collar of guard petals. Free flowering. Pkt., 35c.
- MARIGOLD (Yellow Supreme)**—Fluffy well shrouded blooms with frilled petals of rich lemon yellow. Unsurpassed as a cut flower. Holds its freshness for a week to 10 days. Vigorous growing and free branching with foliage which is practically free from that objectionable Marigold odor. October to December. Pkt., 10c; oz., \$1.00.



Yellow Supreme Marigold
All-America Selections—Gold Medal

Make Flower Gardening Your Hobby

MARIGOLD (Guinea Gold)—A distinct type growing 2 to 2½ feet tall, brilliant orange flushed with gold, an early blooming sort, loosely ruffled flowers. October to December.
Pkt., 10c; oz., 75c.

MARIGOLD (Tall African)—All double orange. Exactly like the tall African Marigold in size, but a deep orange color. Planted October to December.
Pkt., 10c; oz., 75c.

MYOSOTIS (Palustris, Forget-Me-Not)—A fine little plant, with small blue star-like flowers. Half foot high. December till March.
Pkt., 10c; oz., 75c.

NASTURTIUM (Dwarf)—Mixed. Blossoms red, yellow and salmon; used with leaves as salad. Seed pods while young and succulent picked and used as capers. February to April, and November and December.
Pkt., 5c; oz., 10c; ¼ lb., 20c; lb., 60c.

NASTURTIUM (Golden Gleam, Flore Pleno)—A double sweet scented Nasturtium, golden yellow blooms with stiff, long stems. This is a distinct and new variety of Nasturtium and being offered for the first time.
Pkt., 10c; oz., 15c; ¼ lb., 30c.

NASTURTIUM (Double Gleam Hybrids)—A wide assortment of colors, sweet scented, foliage fresh green.
Pkt., 10c; oz., 15c; ¼ lb., 30c.

NASTURTIUM (Double Scarlet Gleam)—Flowers are fiery orange scarlet and almost three inches across and are uniformly well formed.
Pkt., 10c; oz., 15c; ¼ lb., 30c.

NASTURTIUM (Dwarf Double Golden Globe)—Identical in color with the popular Golden Gleam, uniformly dwarf and compact. Free flowering and well formed double flowers of deep golden yellow. November to December.
Pkt., 10c; oz., 20c.

NASTURTIUM (Tall)—Mixed. Same as above, makes an excellent screen for unsightly places. February to April and November and December.
Pkt., 5c; oz., 10c; ¼ lb., 20c; lb., 60c.

NEMOPHILA INSIGNIS (Blue)—Makes a very effective front row to bed or border, also popular for pots. December to April.
Pkt., 10c; oz., 45c.

PANSY (Large Trimardeau)—Mixed. This is the largest variety in cultivation, the flowers are well formed, generally three-spotted, quite distinct; the plants grow compact. October to March.
Pkt., 10c; ½ oz., 80c.

PANSY (Roggli's Giant)—Mixed. A very early variety of finest and rarest flowers and coloring. Very large blooms and is planted from October to March; grows about 8 inches high.
Pkt., 20c.

PETUNIA (Balcony)—Mixed. Single large flowering, makes an effective display over a long season.
Pkt., 20c; ¼ oz., 75c.

PETUNIA (Giants of California)—Mixed. Very large flower and colors embrace every conceivable shade. Extensively planted. Planted October to May.
Pkt., 25c.



Golden Gleam Nasturtium
All-America Selections—Gold Medal

PETUNIA (Giants of California Supreme Florist Strain)—One of the most striking of Petunias in various shades of pink, rose and salmon rose, all with light, richly veined throats, and many of them striped or combining two or more rose shades in one bloom. Blooms extra large, heavily ruffled.
Pkt., 75c.

PETUNIA (Grandiflora, Single Fringed Dainty Lady)—An entirely new color in Petunias. A delicate golden yellow color. Plants are compact, semi-dwarf and free flowering throughout the summer. October to April.
Pkt., 75c.

PETUNIA (Hollywood Star)—Novelty with five-pointed star-shaped flowers of rose pink with creamy yellow in throat. Plants grow rather bushy at first, then growing rank towards the end of the season. Early blooming and very prolific.
Pkt., 35c.

PETUNIA (Hybrida)—Mixed. Splendid mixed hybrid varieties. Plants are of spreading habit; about 1 foot high. October till May.
Pkt., 10c; oz., 75c.

PETUNIA (Miniature Ruffled Betsy Ross)—Red and white, with the white blending to golden and the red blending to very deep red in the throat. Blooms are 2½ inches in diameter and well ruffled with a good open throat. Uniform and compact in growth, and unsurpassed for bedding purposes.
Pkt., 75c.

PETUNIA (Purple)—One of the best rich velvety purple Petunias. Free blooming and compact.
Pkt., 15c; oz., \$1.25, postpaid.

PETUNIA (Rose of Heaven)—Rich, brilliant and effective rose color. Planted October to April.
Pkt., 20c; ¼ oz., 75c.

PETUNIA (Rosy Morn)—A very pleasing clear pink with a broad white throat. A splendid sort for porch boxes, pots and beds. Planted October to April, grows 1 foot.
Pkt., 15c; oz., \$1.85.

PETUNIA (Theodosia)—Enormous single ruffled flowers of a beautiful shade of rose pink, with golden yellow veined center. Very popular. Planted October to May.
Pkt., 35c.



Phlox, Salmon Glory
All-America Selections, Silver Medal

PHLOX DRUMONDII (Salmon Glory)—Rich salmon-pink florets with wide creamy white eyes. Grows about 10 inches high, prolific bloomer of enormous florets and trusses. A fine novelty and worthy variety for bedding, boxes and cutting.
Pkt., 50c.

PHLOX (Perennial Mixed)—A mixture from a celebrated collection. Seeds slow in germinating.
Pkt., 20c.

PHLOX (Drummondii Grandiflora Alba)—Pure white, some with purple or violet eyes. December till April.
Pkt., 10c; oz., \$1.75.

PHLOX (Drummondii)—Mixed. Their various colors and length of flowering, with easy culture, make them a favorite with everyone. One foot high. December till April.
Pkt., 10c; oz., \$1.25.

PHLOX (Fiery scarlet)—Easy culture and a favorite. One foot high. Planted December to April.
Pkt., 15c; ½ oz., \$1.00.

PHLOX (Flesh pink)—Same as above, but a beautiful shade of pink. Planted December to April.
Pkt., 15c; ½ oz., \$1.00.

PHLOX (Star Mixed)—Dwarf habit, attractive star-shaped flowers; a novel variety.
Pkt., 10c; oz., \$2.00.



Petunia, Hollywood Star
All-America Selections, Silver Medal

PHYSOSTEGIA (False Dragon Head)—A very hardy perennial and gaining in popularity. It forms dense bushes 3 to 4 feet high, bearing freely during the summer months spikes of delicate pink tubular flowers.
Pkt., 10c; oz., \$2.00.

PHYSALIS FRANCHETTI (Chinese Lantern Plant)—Perennial. Produce balloon-like husks in second year from seed which turn red when ripe, resembling a Chinese lantern. Planted August to December.
Pkt., 15c; oz., 90c.

POPPY (Rosy Morn)—Pink, very showy, single blossom annual; 2 to 3 feet high.
Pkt., 15c; oz., 60c.

POPPY (Flanders Field)—Very showy double red blossoms; annual, 2 to 3 feet high.
Pkt., 10c; oz., 50c.

POPPY (Peony Flowered Poppy)—Double fringed flowers, very showy. Cannot be transplanted. Two feet high. October till May.
Pkt., 10c; oz., 25c.

SHIRLEY POPPIES—Single mixed. A very beautiful selection of Ranunculus-flowered Poppy. The range of colors extending from pure white through the most delicate shades of pale pink, rose and carmine to crimson, white edged, shaded and striped. Semi-double. October to May.
Pkt., 10c; oz., 35c.

POPPY (Double red)—Carnation type, bearing large globular fringed flowers of finest cardinal red.
Pkt., 10c; oz., 35c.

POPPY (Double pink)—Beautiful satiny pink blooms extremely popular. October to May.
Pkt., 10c; oz., 65c.

PORTULACA (Single)—Mixed. The flowers are of various colors, from white to bright scarlet and crimson. The plant is good for edging vases or pots. Half foot high. February till August.
Pkt., 10c; oz., 75c.

PORTULACA (Grandiflora, fl. pl.)—Mixed. Double Portulaca. The same variety of colors with semi-double and double flowers half foot high. February till August.
Pkt., 10c; oz., \$2.00.

PYRETHRUM (Aurea, Golden Feather)—The flowers resemble Asters. Bright yellow leaves which make it showy as a border massed with plants such as Coleus, etc. March to June.
Pkt., 10c; oz., 70c.

RESEDA (Odorata Grandiflora, Sweet Mignonette)—A fragrant plant with large spikes of yellowish red flowers. Fifteen inches high. December to May.
Pkt., 10c; oz., 35c.

SALPIGLOSSIS (Painted Tongue)—Large flowering mixed. One of the finest annuals, of easy culture and succeeds in any good soil and in a sunny location. Produce blooms all during summer until frost. Seed should be started in hotbeds about the end of March and planted out after danger of frost is over.
Pkt., 10c; oz., \$1.75.

SALVIA (Splendens, Scarlet Salvia or Red Flowering Sage)—A pot or greenhouse plant. Can be grown as an annual, as it flowers freely from seed the first year. Two to three feet high. February to April.
Pkt., 10c; oz., \$1.75.

SCABIOSA (Mourning Bride)—Commonly known as the Pincushion Plant. Produces beautiful flowers in delicate shades on long stems. Make very effective borders or beds. Planted after danger of frost is over, about March.
Pkt., 10c; oz., 50c.

Grow Magnificent, Fragrant Sweet Peas for Cutting

SWEET PEAS—The range of color, combined with the exquisite beauty of form of the flowers and the gracefulness of the long stems, makes this the most popular of our annual flowers.

EARLY-FLOWERING SPENCER—These magnificent Sweet Peas are ideal for late fall and winter blooming in the lower South. Plant during August, September and October.

	Pkt.	Oz.	1/4 lb.	Lb.
Blue Bird—Rich indigo blue.....	\$.10	\$.30	\$ 1.00	\$ 3.60
Columbia—Best pink and white.....	.10	.30	1.00	3.60
Flamingo—Orange salmon.....	.10	.30	1.00	3.00
Glitters—Brilliant cerise.....	.10	.30	1.00	3.60
Heather Bell—Mauve lavender.....	.10	.30	1.00	3.60
Meadow Lark—Cream.....	.10	.30	1.00	3.60
Snowstorm—Pure white.....	.10	.30	1.00	3.60
Zvolanek's Pink—Rich pink.....	.10	.30	1.00	3.60
Zvolanek's Rose—Rose pink.....	.10	.30	1.00	3.60
Grenadier—Dazzling scarlet.....	\$.10	\$.45	\$ 1.50	\$ 4.50
Shirley Temple (New)—Delightful soft rose pink.....	.10	.45	1.50	4.50
Spencer's Extra Early Christmas—Flowering mixed.....	.10	.20	.65	2.00

LATE SPENCER (Orchid-Flowered)—Hardy, vigorous growers, seldom winter-killed in the South. Sow during October and November and they will commence blooming in March.

	Pkt.	Oz.	1/4 lb.	Lb.
Avalanche—Glistening white.....	\$.10	\$.15	\$.50	\$ 1.60
Beauty—Blush pink.....	.10	.15	.50	1.60
Flaming June—Scarlet cerise.....	.10	.15	.50	1.50
Magnet—Bright cream pink.....	.10	.15	.50	1.50
Scintillant—Rose cerise.....	.10	.15	.50	1.60
Late Spencer or Orchid-flowered Mixture—Unsurpassed for richness and brilliancy.....	.10	.15	.40	1.60

SNAPDRAGON (Golden Queen)—A very fine variety of giant yellow blooms, growing 24 to 36 inches high. Planted October to March.
Pkt., 10c; 1/2 oz., 90c.

SNAPDRAGON (The Rose)—Rose pink blooms, giant flowered, grows 32 inches high. Planted October to March.
Pkt., 10c; 1/2 oz., 50c.

SNAPDRAGON (Queen Victoria)—Pure snow-white blooms. Tall, large flowering, 24 to 36 inches high. Planted October to March.
Pkt., 10c; 1/2 oz., 40c.

SNAPDRAGON—Choice mixed. Showy plant of various colors. About 2 feet high. Sow from October till March.
Pkt., 10c; 1/2 oz., 50c.

SNAPDRAGON (Rust Proof California Giant Mixture)—This mixture of rust proof Snapdragons is the best all around type, equally fine for border or for cutting. The plants are of the popular Nanum Majestic type.
Pkt., 10c; oz., \$2.00.

SNAPDRAGON (Pinkie)—Clear rose of the Majus Grandiflorum type and rust proof.
Pkt., 10c; oz., \$2.50.

SNAPDRAGON (Shasta)—Pure white, a very desirable variety and rust proof.
Pkt., 10c; oz., \$2.00.

TEN WEEKS STOCKS—Mixed. Large flowers of all colors from white to dark blue or crimson. Should be sown in pots or pans, and when large enough transplant into rich soil. One and a quarter feet. October to March.
Pkt., 10c; 1/4 oz., 25c.

STOCKS (Early Giant Imperial Improved Bismarck Mixed)—An extra fine early blooming mixed stock of branching habits, producing double flowers, splendid for cutting. Planted October to March.
Pkt., 25c; 1/4 oz., 75c.

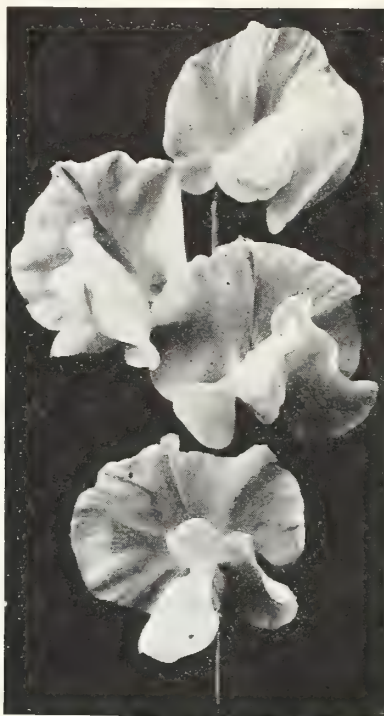

Shirley Temple

STOCKS (Double Early Giant Imperial Bismarck)—Canary yellow. Same as above, but long spikes of yellow blooms.
Pkt., 25c.

STOCKS (Double Early Giant Imperial Bismarck)—Old rose blooms.
Pkt., 25c.

STOCKS (Double Early Giant Imperial Bismarck)—Fiery blood red blooms.
Pkt., 25c.

STOCKS (Double Early Giant Imperial Bismarck)—Silvery lilac blooms.
Pkt., 25c.

STOCKS (Double Perpetual Branching)—Free flowering type, sometimes called "Cut and Come Again." Height 20 inches.
Pkt., 25c.

TITHONIA (Mexican Sunflower, Grandiflora Speciosa Fireball)—Large, single flowers, orange vermilion color and especially desirable for planting among shrubbery. February to March.
Pkt., 15c; oz., \$2.75.

TORENIA FOURNIERI—Lovely blue flowers with three large spots of darkest blue and a bright yellow throat. Blooms during summer and fall and makes fine beds and borders.
Pkt., 15c; 1/4 oz., \$1.35.

VERBENA CANDIDISSIMA (White Verbena)—Pure white verbena of more or less fragrance; 1 1/2 feet high. January to April.
Pkt., 10c; oz., \$1.00.

MAMMOTH VERBENA HYBRIDA (Hybridized Verbena)—Their long flowering and great diversity of color makes them valuable for every garden however small. All colors mixed; 1 1/2 feet high. January to April.
Pkt., 10c; oz., 75c.

VERBENA SCARLET—Brilliant scarlet-red flowers of great size, flowers freely during summer. Planted January to April.
Pkt., 10c; oz., \$1.00.

VERBENA STRIPED ITALIAN—These are beautiful striped kinds of colors with large eyes. February to April.
Pkt., 10c; oz., 90c.

VERBENA HYBRIDA GRANDIFLORA (Crimson Glow)—The finest and deepest red shade available. The flowers are a solid mass of color, making a striking bed or border in the garden. Plants are compact in habit, foliage small.
Pkt., 15c; oz., \$2.50, postpaid.

VIOLA CORNUTA—Tufted Pansy mixed. Annual, extensively used for edging and their spreading habit renders them valuable for rockeries. August to December.
Pkt., 15c; oz., \$2.00.

VINCA—Mixed. Red and white Periwinkle. Plants of shining foliage, with white and dark rose colored flowers, 2 feet high. February to April.
Pkt., 10c; oz., 90c.

VIOLA ODORATA (Sweet Violet)—Well known edging plant, one-half foot high. Sow from January to March.
Pkt., 15c; oz., \$2.50.

YUCCA (Adam's Needle)—Grows 5 to 6 feet. Set seed out in August to November. Has broad swordlike evergreen foliage which makes large round clumps. Flowering stalks are bare about 6 feet high with large drooping creamy white flowers. Likes loose, dry soil and a warm situation.
Pkt., 20c.

ZINNIAS—Zinnias, in varied forms and colors, today claim a prominent place among the preferred annual garden flowers. For fall blooming, sow during July, August and September. In 6 to 7 weeks the plants will begin to bloom; the flowers increase in size and beauty of color as the plants mature. They delight in a sunny location provided with rich soil and abundant moisture.

GIANT DAHLIA-FLOWERED—Resemble the decorative Dahlia because of their unusual depth, open and graceful growth, and curled petals.

Canary Bird—Primrose yellow.
Crimson Monarch—Crimson red.
Dream—Distinct deep lavender.
Exquisite—Light rose, darker center.
Oriole—Bright orange and gold.
Polar Bear—Large, pure white.
Prices on above: Pkt., 10c; 1/2 oz., 65c; oz., \$1.10.
Mixed—A very fine Dahlia-like flower, double, of finest blooms.
Pkt., 10c; 1/2 oz., 60c; oz., \$1.00.

CALIFORNIA GIANTS—The enormous flowers are flat and of symmetrical form.

Orange King—Orange scarlet.
Rose Queen—Striking bright rose.
Scarlet Gem—Deep scarlet.
Orange Queen—Golden orange.
Purity—Best white.

Prices on above: Pkt., 10c; 1/2 oz., 50c; oz., 90c.
California Giants Mixture—Every color available is represented.
Pkt., 10c; 1/2 oz., 45c; oz., 80c.

LILLIPUT ZINNIAS—Elegant, small flowering type with attractive round, almost globular-shaped blooms resembling the pompon Dahlias. Very prolific bloomer.

Canary—Yellow.
Scarlet Gem—Deep scarlet.
Orange—Golden orange.
Pink—Deep flesh pink.
Prices on above: Pkt., 10c; 1/2 oz., 60c; oz., \$1.10.
Mixed Colors: Pkt., 10c; 1/4 oz., 30c; 1/2 oz., 50c.

ZINNIA FANTASY—Finest mixed. Delicate lacy-petaled flowers, rounded, medium sized with a wide range of beautiful colors, a really beautiful variety.
Pkt., 15c.

ZINNIA FANTASY STAR DUST—Flowers of medium size, shaggy petaled, color is a rich deep golden yellow, free flowering, early blooming.
Pkt., 15c; oz., \$2.50.

ZINNIA LILLIPUT PASTEL MIXTURE—Plants 12 to 15 inches in height, compact growing and free flowering, early blooming, producing flowers about 45 days after seed is sown.
Pkt., 10c; oz., 85c, postpaid.

ZINNIA (Fantasy Wildfire)—Vivid red in coloring and will add a distinct note of cheerfulness and color to any garden. Plants are neat, strong and free blooming; 2 1/2 to 3 feet tall, coming into flower 45 to 50 days after seed is sown.
Pkt., 15c.



Ten Weeks Stocks



Zinnia, Giant Dahlia Flowered

CLIMBING VINES

These seeds are all put up in 10c packets except where noted.

ANTIGONON LEPTOPUS (*Rosa Montana*, Mountain Vine)—One of the finest perennial climbers of rapid growth with long racemes of beautiful deep pink flowers. Sow in February to June in the open ground. Will flower freely the first year. Pkt., 10c.

CANARY BIRD VINE—A dainty vine with beautiful cut leaves. Produces delicate flowers of clear canary yellow. Flowers resemble a bird with expanded wings. Does well in the shade. Planted March to June. Pkt., 10c.

CARDINAL CLIMBER—Very attractive, strong and rapid grower. Produces fiery cardinal red flowers from midsummer to frost. Does well in warm, sunny location and good rich soil. Planted March to June. Pkt., 10c.

CONVOLVULUS MAJOR (*Morning Glory*)—Mixed A well known vine with various handsomely colored flowers of easy culture. Grows almost anywhere. Ten feet high. February till July. Pkt., 10c.

DOLICHOS LABLAR—Mixed. Hyacinth Beans, free growing plant, with purple and white flowers. March till June. Pkt., 10c.

KUDZU VINE—A leguminous vine somewhat resembling the Velvet Bean in appearance. It is perennial and comes from the root each spring and makes as much growth by about the first of May as the Velvet Bean makes in an entire season, and that on ordinary soil, without fertilizer of any kind. When once established Kudzu thrives as well on the poorest sandy upland as on the best lands. It gathers nitrogen from the air and consequently is a soil improver. Kudzu may be cut from two to four times during the season or pastured. Plant February to July. Pkt., 10c; oz., \$1.00.

IPOMEA (*Scarlett O'Hara Morning Glory*)—Early bloomer, carnelian red, sometimes called carmine, medium size blooms until frost and stays open longer than most Morning Glories. Foliage is quite distinct, each leaf with one large and two small side lobes. Pkt., 15c; oz., \$2.75.

IPOMEA QUAMOCLIT ALBA (*White Cypress Vine*)—The same as the red variety. February to June. Pkt., 10c.

IPOMEA HEAVENLY BLUE (*Improved Morning Glory*)—Deep, intense blue, shading lighter towards the center. The flowers are large and freely produced and plants do not make rank growth and flower early in the season. Pkt., 10c; oz., 85c.

IPOMEA QUAMOCLIT ROSEA (*Red Cypress Vine*)—Very beautiful red flowers. Twenty feet. February to June. Pkt., 10c.

IPOMEA BONANOX (*The Blue Moonflower*)—This distinct and charming novelty is valuable on account of being in beautiful and striking contrast with the White Moonflower. February to June. Pkt., 10c.

IPOMEA NOCTIFLORA—Large flowering Evening Glory (*the White Moonflower*). A vine of rapid growth with beautiful, delicate foliage of rapid growth, with white flowers. February to June. Pkt., 10c.

GIANT IMPERIAL JAPANESE MORNING GLORY—Mixed. The vines are of robust growth, attaining a height of from 30 to 40 feet. The foliage varies greatly, some plants having yellow or silver foliage, while others are blotched and mottled. February till July. Pkt., 10c.

SCARLET RUNNER BEANS—A rapid growing annual climber, bearing sprays of brilliant scarlet pea-shaped blossoms. Used either as a snap or shell bean for eating as well as being desirable for ornamental purposes. Seed may be planted out of doors as soon as danger of frost is past, from March to July. Vines 10 to 12 feet high. Pkt., 10c.

HUNBERGIA (*Black Eyed Susan*)—Lovely trailing plant with large showy flowers. Very pretty flowers in buff, white, orange, etc., with dark eyes. Mixed colors. Planted during January to March. Pkt., 10c.

WISTERIA (*Blue and white*)—This is one of the most popular of our hardy vines, growing rapidly; in bloom is truly magnificent, bearing long pendulous clusters of flowers; growing to a height of 50 feet or more. February to May. Pkt., 10c.

Steckler's Prize Winning Dahlias Produce a Magnificent Display of Color

See First Yellow Page for Boxed Collections.



Jane Cowl

AMBER QUEEN—(Pom.) Amber shaded apricot, a fine variety. See front cover. 25c each, postpaid.

AVALON—(F. D.) An old favorite, pure yellow. 35c each, postpaid.

BUCKEYE KING—(F. D.) Gorgeous blooms of golden orange coloring, excellent for cut flowers for exhibition. 60c each, postpaid.

D. W. MORROW—(Dec.) Deep red, gigantic size, blooms on long stiff stems, truly a prize winner. 80c each, postpaid.

DAKOTA—(Dec.) Large flowers of good form, color a rich deep coral red with coppery suffusion; a very fine variety. 35c each, postpaid.

JANE COWL—(I. D.) A blending of buff and old gold to a bright salmon at the center. Flowers borne on rigid stems, a truly superb Dahlia. 25c each, postpaid.

JEAN KERR—(B. D.) Lovely pure white. On cover. 35c each, postpaid.

JERSEY BEACON—(F. D.) Chinese scarlet with pale reverse, giving a two-toned effect. Large flowers and prolific bloomer. 30c each, postpaid.

JERSEY'S BEAUTY—(Dec.) Perfect blooms of pure rose pink, carried on a long wiry stem. A wonderful keeper and a fine exhibition variety. 30c each, postpaid.

JERSEY SUPREME—(Dec.) A sport of the popular Jersey Beauty; color a delightful bluish lavender. 40c each, postpaid.

JOE FETTE—(Pom.) Pure white. See front cover. 30c, postpaid.

KATHLEEN NORRIS—(Dec.) Rose pink, deepening to mallow pink, extremely large blooms. 60c each, postpaid.

KENTUCKY—(F. D.) Brilliant salmon orange, shading to grenadine pink on outer petals. On cover. 35c each, postpaid.

MARGARET W. WILSON—(I. D.) Cream and pink, splendid exhibition, large size, fine form on good stiff stems. 35c each, postpaid.

MRS. I. de VER WARNER—(Dec.) A refined mauve lavender, large blooms on long strong stems, flowering early and continues to produce until the end of the season. A very attractive variety. 25c each, postpaid.

ROSE GLORY—(F. D.) Lovely deep rose pink on strong, long stems, produced freely on a robust bush, by far the best Dahlia of its color. 35c each, postpaid.

SAGAMORE—(Dec.) Light saffron yellow with glowing red tinted golden suffusion. A free blooming and medium size flower, greatly admired for cutting. 30c each, postpaid.

SANNICAN BLUEBIRD—(I. D.) A very uncommon shade, outer petals at maturity are bright violet blue, while the center retains the violet tint. The nearest to a blue Dahlia. 35c each, postpaid.

SNOWDRIFT—(Dec.) A splendid giant variety with broad, wavy white petals which form a most perfectly shaped flower. 40c each, postpaid.

TREASURE ISLAND—(F. D.) Heavily suffused rose and gold, splendid bloomer on long stems. 40c each, postpaid.

UNNAMED DAHLIAS—Pink, red, white, yellow, lavender and autumn shades. All very fine Dahlias in color, but not named. Price, 12c each; 6 for 56c; 12 for \$1.10, postpaid.

MINIATURE DAHLIAS

This new type of medium sized flowers, freely borne on semi-dwarf bushes, can be grown naturally, without disbudding, are easy to care for, graceful and beautiful for garden use and cut flowers.

BABY ROYAL—(S. C.) One of the finest miniatures of salmon pink shaded upricot. Bushes about 3 feet high. 28c each, postpaid.

FAIRY—(F. D.) Described as the miniature Jersey Beauty, but lighter in color. Early and continuous bloomer. Bushes 3 to 4 feet high. 40c each, postpaid.

ORCHID LADY—(F. D.) Bright mauve in color, beautiful, on long stiff stems, bushes grow to height about 4 to 5 feet. 35c each, postpaid.

LILY

EASTER LILY—This handsome white Lily is similar in shape to our St. Joseph Red Lily, except that the tube is a little shorter and the outside petals a little more recurved. September until March. 25c each; \$2.50 per dozen, postpaid.

CALLA

CALLA AETHIOPICA (*Lily of the Nile*)—As a winter blooming bulbous rooted pot plant there is hardly anything to come up to the beautiful Calla Lily. Can also be planted in open ground with success. Bulbs should be potted in the months of October, November, December and January, and may be had to bloom from Christmas to March. 35c each; per dozen, \$3.00, postpaid.

CALLA (Elliottiana)—A winter blooming bulbous rooted pot plant, of the same characteristics as the white, but having beautiful yellow blooms. Planted in October, November, December and January, and may be had to bloom from Christmas to March. 35c each; \$3.50 per dozen, postpaid.

CANNAS

THE PRESIDENT—Glowing scarlet blooms. 12c each; 75c per dozen, postpaid.

KING HUMBERT—Purple and bronze foliage, orange scarlet blooms. 12c each; 75c per dozen, postpaid.

YELLOW KING HUMBERT—Bright yellow blooms with green foliage. 12c each; 75c per dozen, postpaid.

CITY OF PORTLAND—Bright pink flowers with glossy green foliage. 12c each; 75c per dozen, postpaid.

MRS. ALFRED CONRAD—Green foliage with lovely salmon pink blooms. 12c each; 75c per dozen, postpaid.

EUREKA—Creamy white blossoms with green foliage. 12c each; 75c per dozen, postpaid.

OTHER BULBS

AMARYLLIS—American Hybrids mixed. Large broad petaled blooms, striking color combinations. Mixed colors only. 35c each; 6 for \$2.00.

CALADIUM (*Elephant's Ear*)—Useless to give description, everyone knows it. Planted February to July. 20c each; \$2.25 per dozen.

FANCY LEAVED CALADIUM—Mixed. Grown for their ornamental leaves, which come in the most glorious shades and combinations. They should preferably be planted in a half-shady place and watered liberally. Planted March to July. Per bulb, 25c each; \$2.50 per dozen, postpaid.

TUBEROSES—(*Mexican Single*)—Grows and flowers extensively throughout the South. Very desirable for cut flowers. White blooms. Planted February to July. 4c each; 40c per dozen, postpaid.

GLADIOLUS...

Finest Flowers for Cutting

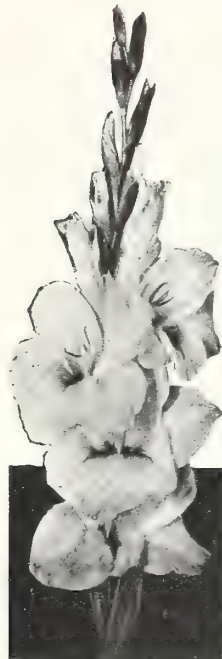

Le Marechal Foch



Giant Nymph

- ALBANIA**—Pure large white.
5c each; 50c doz., postpaid.
- ALICE TIPLADY**—Orange saffron flowers, grown extensively. Planted January to April.
4c each; 35c doz., postpaid.
- ANNA EBERIUS**—Profuse bloomers of beautiful purple flowers, growing in popularity. Planted January to April.
6c each; 60c doz., postpaid.
- BARON JOS. HULOT (Lemoine)**—Rich, dark purple.
7c each; 65c doz., postpaid.
- DR. F. E. BENNETT**—Scarlet throat stippled with ruby and white. Big vigorous, a ribbon winner.
7c each; 60c doz., postpaid.
- BETTY NUTHALL (Salbach)**—One of the outstanding gladiolus of recent introduction. Light coral with pale orange throat and light feathering of carmine. A beautiful large flowered variety.
4c each; 35c doz., postpaid.
- CHICAGO WHITE**—Pure white, extra long spikes, very fine for cut flowers; has lavender markings in throat. Planted January to April.
4c each; 35c doz., postpaid.
- COMMANDER KOEHL**—An outstanding variety in form and color. Gigantic flowers of dark scarlet, well formed, no blotches.
10c each; 70c doz., postpaid.
- DEARBORN**—Immense deep flesh flowers, light coral reflex, lip amber yellow, blending to flesh. Tall straight spike with 20 or more florets. Planted January to April.
6c each; 60c doz., postpaid.

- DIANA**—Clear rich blood red, well placed flowers and beautifully formed.
5c each; 50c doz., postpaid.
- MRS. LEON DOUGLAS**—Very fine rose striped orange and scarlet blooms, on long heavy spikes
5c each; 50c doz., postpaid.
- DUNA**—Clear, soft light pinky buff, with yellow at base. 5 to 6 flowers open on a tall spike.
8c each; 75c doz., postpaid.
- EDITH MASON**—Delicate geranium pink of exquisite color.
7c each; 65c doz., postpaid.
- GIANT NYMPH**—Lovely pink with creamy yellow throat. Planted January to April.
5c each; 50c doz., postpaid.
- GOLD EAGLE (Austin)**—Fine tall deep yellow.
4c each; 40c doz., postpaid.
- GOLDEN DREAM**—Clear deep yellow, one of the best. Planted January to April.
5c each; 50c doz., postpaid.
- HALLEY**—Coral pink; heavy producer of delicate blossoms.
4c each; 35c doz., postpaid.
- HERADA**—Mauve. A wonderful and attractive variety.
4c each; 40c doz., postpaid.
- KING ARTHUR**—The most beautiful of all mauve Gladiolus.
10c each; \$1.00 doz., postpaid.
- MRS. FRANCIS KING**—Light scarlet. Extra long spikes with 20 immense flowers. Color is flame-pink shading to rich cherry-red in throat, maroon lines at petal tips and purple patch on bend of inside petals. Extremely beautiful. Planted January to April.
4c each; 35c doz., postpaid.
- LE MARECHAL FOCH (Van Deursen)**—A very large, lily-like flower of delicate rosy pink.
4c each; 35c doz., postpaid.

SPECIAL COLLECTION OF EXHIBITION GLADIOLI

2 each of the following varieties:

Mrs. F. King, Anna Eberius, Giant Nymph, Gold Eagle, Albania, Mrs. F. Pendleton, Herada, L. M. Foch, Halley, Alice Tiplady.

20 Bulbs for 80c, postpaid

BAMBOO CANES

For staking Gladioli

	Doz.	Postpaid 100
3 ft.	\$.25	\$.85
4 ft.35	.95

STECKLER'S Field Grown EVERGREENS



Baker Arborvitae

- BAKER ARBORVITAE**—Baker Arborvitae is a fine pyramidal type. Of upright, narrow columnar habit, with dense foliage. Bright shining green at all times of the year.
15 to 18 in. plants, \$1.10 each, not prepaid.
- BERKMAN'S GOLDEN ARBORVITAE**—A very compact and bushy plant. Reaches height of 3½ to 4 feet at maturity. Its light golden-green foliage is very attractive during the spring and summer months.
15 to 18 in. plants, \$1.00 each, not prepaid.
- CHINESE ARBORVITAE**—Tall treelike arborvitae branching from the ground.
12 to 15 in. plants, 75c each, not prepaid.
- GLOBE ARBORVITAE**—Small, dwarf globe shaped arborvitae. Used mostly for planting in tubs, urns, at doors or in front of larger plants. They make splendid single specimens.
7 to 9 in. plants, 39c each; large, 12 to 15 in. plants, \$1.00 each, not prepaid.
- ROSDALE ARBORVITAE**—Round, compact, gorgeous, bluish-green in color. One of the most beautiful and highly colored evergreens grown.
12 in. plants, 50c each, not prepaid.
- ITALIAN CYPRESS**—It is suitable for any place in the landscape as single specimens in front of tall columns, in corners, at chimneys, or in the middle of lawn beds. Hardy and a very fast grower. Dark green foliage, tall and columnar in habit and growth. Attains a height of about 20 feet.
10 to 12 in. plants, 50c each; 15 in. plants, 75c each, not prepaid.
- JASMINES (Cestrum Noctrum) (Night Blooming Jasmine)**—Free blooming and fragrant at night.
2½ in. pots, 30c each; 6 for \$1.30, postpaid.
- LIGUSTRUM AMURENSE (Amoor River Privet)**—Most universally planted hedge. Our hedges of this desirable evergreen have for years past been noted for their perfect shade and appearance.
2 to 3 ft., \$1.50 per dozen; \$7.00 per 100, not prepaid. 3 to 4 ft., \$2.00 per dozen; \$15.00 per 100, not prepaid.
- WAXLEAF LIGUSTRUM**—The finest evergreen grown in the Southland. The leaves are very thick and waxy, the upper surface being highly glossed dark green with the under side a much lighter shade. Ideal in form and development. Can be pruned and kept at any height desired. Can be used as hedge in any location, or as specimen plants in the landscape. One of the aristocrats of the Evergreen family. Outstanding in every way.
12 to 15 in. plants, 60c each, not prepaid.
- MAGNOLIA FUSCATA (Banana or Sweet Shrub)**—Very sweet scented, glowing yellow flowers, hardy in the south; blooming season, early Spring.
12 to 20 in., \$2.00; 20 to 30 in., \$3.00, not prepaid.
- OLEANDERS**—Nothing better for ornamentation. Planted in good, rich soil and given plenty of moisture during growing season. We have White, Pink, Red and Rose.
12 to 18 in., \$1.00 each; 18 to 24 in., \$1.50 each; 24 to 30 in., \$2.00 each, not prepaid, by express only.
- OPHIPOGON JABURAN (Steckler's Japanese Evergreen Hedge)**—A very fine border plant, dark green foliage, used for hedging in shady places and otherwise where other plants will not thrive. Stands the hottest as well as the coldest weather. Grows about 12 inches high.
40c per doz., \$2.50 per 100, postpaid.

STECKLER'S STRONG FLOWERING SHRUBS

Will Add Color to Your Landscape



Abelia, Grandiflora

ABELIA GRANDIFLORA—Most beautiful, popular and satisfactory broadleaf evergreen. Foliage a dark glossy green, covered from early spring to late fall with bell-shaped white and pink flowers. In winter its leaves turn metallic bronze color. 2 yr. plants, 35c each, postpaid.

FLOWERING ALMOND—Of upright growth. Hardy with lovely pink flowers in early spring. Tiny little leaves borne on long stems make it very useful in any landscape. Strong 2 ft. plants, 45c each, postpaid.

ALTHEA ARDENS (Purple)—Same description as Red Althea only blooms are large, double and deep purple. 18 to 24 in., 25c each, postpaid.

ALTHEA BEU DE FEU (Double Red)—Tall growing bush form plant. An abundance of large double red flowers. Hardy and easy to transplant. Blooms fine in July, August and September. 18 to 24 in. plants, 25c each, postpaid.

ALTHEA JEANNE d'ARC (White Althea)—Same description as the Red Althea, only blooms are large, double white with carmine centers. 18 to 24 in. plants, 25c each.

ALTHEA ROSE OF SHARON—The most admired and the most gorgeous of the Althea family. It has an array of assorted colors unsurpassed in the field of flowers. 18 to 24 in. plants, 25c each, postpaid.

AMERICAN RED BUD (Judas Tree)—This plant needs no description as you all know its lovely form, its beautiful pink and rose-colored flowers, and its use as a background or single specimen plant. The tree is exceptionally hardy, a very fast grower and exquisite in every respect. 18 to 24 in. plants, 25c each, postpaid.

AZALEAS—Beautiful little shrubs. Perfectly hardy in the open in the South. They supply a bushel of blooms from January to May. Planted in masses they produce a pleasing effect. In the lower South you will find beautiful trails and gardens that are planted only with the Azaleas. **Pride of Mobile**—Large light pink blooms. **Prince of Orange**—Deep orange red flowers. **Pride of Dorking**—Deepest red, blooms late.

Indica Alba—Pure white flowers in mid-season. 6 to 8 in., 20c each; 8 to 10 in., 55c each; 10 to 12 in., 75c each, postpaid. Write for prices on larger sizes.

BUTTERFLY BUSH—A new, very compact, rather dwarf type. Commonly called Butterfly Bush, Buddelia or Summer Lilac. Beautiful green foliage with gorgeous purple and lavender blooms in immense clusters. Strong 2 ft. plants, 35c each, postpaid.

CRAPE MYRTLE—The glory of the South. Extremely hardy, does well in any soil, can be planted in full or half sun. Blooms from mid-summer until frost, when most flowers are gone. Colors: red, pink, purple, orchid. Specify color wanted. 2 ft. plants, 35c each, postpaid.

DWARF CRAPE MYRTLE—Habits, hardiness and blooming quality exactly like Crape Myrtle only a dwarf type and an extremely hardy bloomer. Orchid color. 15 to 18 in. plants, 50c each, postpaid.

CYDONIA JAPONICA (Japan Quince)—Commonly called Evergreen Burning Bush or Flowering Japonica. Produces a brilliance of scarlet-red flowers almost before snow leaves the ground. Tall, slow growing, bush form shrub. Suitable

for use as single specimens, hedging, or any place where a blaze of red color is desired. The most beautiful of all the flowering shrubs in the South. Hardy everywhere.

Strong 2 ft. plants, 45c each, postpaid.
CAMELLIAS—Are among the oldest plants in Southern gardens. Evergreen trees or shrubs, natives of Asia. Long prized for their handsome glossy green leaves and showy double flowers in red and pink. Nothing can be found more beautiful than the Camellia. Prized as Southern favorites.

Alba Plena—White. 8 to 12 in., 85c each; 12 to 18 in., \$1.00 each, postpaid. Not prepaid, 18 to 24 in., \$1.50 each.
Pink Perfection. 8 to 12 in., 85c each; 12 to 18 in., \$1.00 each, postpaid. Not prepaid, 18 to 24 in., \$1.50 each.

Elizabeth—White. 8 to 12 in., 75c each; 12 to 18 in., 90c each, postpaid. Not prepaid, 18 to 24 in., \$1.25 each.
Jarvis Red. 8 to 12 in., 75c each; 12 to 18 in., 90c each, postpaid. Not prepaid, 18 to 24 in., \$1.25 each.

Prince Eugene Napoleon—Crimson. 8 to 12 in., 75c each; 12 to 18 in., 90c each, postpaid. Not prepaid, 18 to 24 in., \$1.25 each.
Theresa Mossine—Shell pink. 8 to 12 in., 75c each; 12 to 18 in., 90c each, postpaid. Not prepaid, 18 to 24 in., \$1.25 each.

Collection of 6 of the above, 8 to 12 in. \$3.25, postpaid. The right is reserved to substitute when out of certain varieties. Write for prices on larger sizes.



Crepe Myrtle

DEUTZIA (Pink)—Large, double pink flowers with a shading of rose. Very hardy, attractive, and does well in any soil. One of the first plants to bloom in early spring. 2 ft. plants, 25c each, postpaid.

FORSYTHIA—Erect growing, tall and slender. Especially desirable for tall backgrounds. Lovely golden flowers of rich yellow. One of the first shrubs to bloom. 2 ft. plants, 25c each, postpaid.

GARDENIA—Needs no description, everyone knows it. Glossy little leaves and beautiful snowy white flowers very highly scented make it one of the most popular. Strong 2 yr. plants, 15 to 18 in., 89c each, postpaid.

HIBISCUS—Has very large, heart-shaped dark green leaves and is covered with immense flowers that are sometimes as large as a saucer. These beautiful blooms cover the plant during the entire season. Strong 1 yr. roots, will bloom first season, 25c each, postpaid.

HYDRANGEA P. G.—Beautiful, well developed trees of the true Hydrangea. Good roots and plenty of branches. Plant them anywhere, they are always beautiful. Large clusters of white flowers changing to pink. 2 yr. plants, 45c each, postpaid.

MOCK ORANGE—Of upright growth reaching a height of about 5 feet. Very small, dainty leaves of a dark green color. Highly scented, beautiful white flowers. 2 ft. plants, 25c each, postpaid.

PINK HONEYSUCKLE—Exactly like the red bush except the flowers are small pink with an abundance of them. 2 ft. plants, 35c each, postpaid.

RED BUSH HONEYSUCKLE—A lovely plant of upright growing habit ranging in size from 3 to 5 feet. Small, dainty little leaves with an abundance of small red flowers followed by red berries make it one of the most loved plants grown in the nursery. 2 ft. plants, 35c each, postpaid.

RED FLOWERING PEACH—A large type of flowering tree with the same foliage as the fruit tree. It is beautiful when in bloom during the early spring with its large double red flowers. It is a solid mass of blooms. 2 ft. plants, 60c each, postpaid.

RED LEAF BARBERRY—Similar to the popular Green Leaf Japanese Barberry, only its foliage as it develops in early spring assumes a deep bronzed red color which it keeps until fall when it changes to vivid orange scarlet and red shades. Strong 2 yr. plants, 45c each, postpaid.

RED OZIER DOGWOOD—The plant that needs no description, as everyone knows its great qualities. In summer the leaves are a beautiful shade of green. In winter the bark on the branches turns a fiery red and holds its marvelous color throughout the winter season. 2 ft. plants, 25c each, postpaid.

SPIREA BILLARDI—A low growing, graceful flowering shrub. Blooms on long spikes or stems, with gorgeous lavender flowers. Fast grower, reaches about 3 feet in height. 2 ft. plants, 45c each, postpaid.

SPIREA ROSEA—A grand shrub for group or mass planting. Has dense foliage with long stems of beautiful rose shaded flowers. Very pretty and showy. Blooms from July to September. Strong 2 yr. plants, 35c each, postpaid.

SPIREA VAN HOUTTEI—One of the most beautiful of all the Spirea family. In early spring the plant is covered with small, dainty white flowers. It looks like a white snowbank. Has a splendid form with long draping branches of light green. Can be used for screening or background work. 2 ft. plants, 45c each, postpaid.

SWEET OLIVE (Olea Fragrance)—One of the most desirable flowering shrubs for Southern gardens. White flowers, although small, are produced in clusters and emit the most pleasing fragrance. Of very easy culture. \$2.00 and \$3.00 each, according to size. Not prepaid.

WEIGELA ROSEA—Tall growing with deep pink, trumpet shaped flowers borne thickly along stems. They bloom abundantly throughout the summer. 2 ft. plants, 25c each, postpaid.

WHITE FLOWERING DOGWOOD (Cornus Florida)—Tree form. Blooms solid mass of beautiful white blooms in early spring. Foliage dark green with very attractive leaves. Very hardy. 2 ft. plants, 25c each, postpaid.

YELLOW JASMINE—Its branches are beautifully arched, overhanging the ground from the inner edges. Foliage dark green, covered with gorgeous little yellow flowers all summer. Strong 2 yr. plants, 75c each, postpaid.



Hibiscus, Single Blossom

For Quality and Value You Can't Beat STECKLER'S



Poinsettia

HOUSE AND GARDEN PLANTS

ALTHENANTHERA—Splendid for bedding or bordering. Very compact, and well known. Red and yellow.

Doz., 75c; 100, \$5.00, postpaid.

ASPIDISTRA LURIDA—Long wavy green leaves, very useful house plant, will thrive in comparatively dark places.

From 4 in. pots, 75c each; 6 inch pots, \$1.50 each, postpaid.

BANANA—The fruit producing variety. By express only.

75c and \$1.50 each, not prepaid.

BOUGAINVILLEA (Crimson Lake)—Showy mass of pale rosy crimson bells, very popular for pot use.

From 4 in. pots, 75c; 5 in. pots, \$1.25, and 6 in. pots, \$1.75 each, postpaid.

SHASTA DAISIES—Large attractive daisy, fine for cut flowers, perennial, no garden is complete without them.

10c each; \$1.00 per dozen, postpaid.

DELICATISSIMA (Weeping Lantana)—One of the grandest basket plants yet introduced, the plant is a graceful drooping plant, bearing continuously, during summer and winter, large clusters of delicate lilac blooms.

From 2½ in. pots, 25c; 4 in. pots, 50c; 5 in. pots, 65c each, postpaid.

FICUS ELASTICA (India Rubber Plant)—A most hardy decorative house plant, thick, healthy, well colored leaves.

From 3 in. pots, 30c; 4 in. pots, 50c; 5 in. pots, 80c, and 6 in. pots, \$1.50 each, postpaid.

GERANIUMS.

Mme. Landry—Distinct salmon pink with slight scarlet shading.

2½ in. pots, 30c each; \$3.00 doz., postpaid.

Lafavorite—Pure white, dwarf, compact grower, among the best bedders.

2½ in. pots, 30c each; \$3.00 doz., postpaid.

S. A. Nutt—Dark crimson variety, stands sun well, best double variety.

2½ in. pots, 30c each; \$3.00 doz., postpaid.



Geranium

PANSY PLANTS—Our Pansy Plants are grown from the highest grade of imported seed and grown by a pansy specialist. Large flowering and containing many rare and beautiful colors not generally obtainable. Plant a bed of Pansies from December to March; they begin to bloom immediately.

Doz., 30c; 100, \$1.39, postpaid.

PETUNIAS—For outdoor porch or window boxes or for bedding, very effective and continue to bloom until frost. Single assorted colors, not sold in separate colors.

Doz., 25c; 100, \$1.50, postpaid.

POINSETTIA PULCHERRIMA—Tropical plant, flowers red in color, sometimes a foot in diameter. Very popular and attractive.

From 3 in. pots, 40c; 4 in. pots, 60c, and 5 in. pots, \$1.10, not prepaid.

SALVIA SPLENDENS (Scarlet Sage)—The flowers are produced so abundantly as to bend the branches and suggest the name drooping spikes. Very attractive, showy and one of the best for decorative purposes whether used singly or in mixed groups.

From 2½ in. pots, 10c each; 4 in. pots, 25c, postpaid.

STECKLER'S GIANT ZINNIA—Without a doubt the largest and finest ever introduced. A fine collection of beautiful colors. Seedlings not sold in separate colors. Plants ready from April 1st.

Doz., 25c; 100, \$1.50, postpaid.

VERBENA (Mammoth Mixed)—Very useful for bedding, of the mammoth flowering type, colors range through all different shades of scarlet, purple, crimson, pink, blue, white, etc. Mixed seedlings only, not sold in separate colors.

Doz., 85c; 100, \$6.50, postpaid.

VETIVERT PLANTS—A very well known plant which roots after being dried. Are useful for perfuming clothes, etc., having a very fragrant odor.

\$1.00 and \$1.50 per clump, postpaid.

GIANT VIOLETS—Large flowering violets for bordering purposes.

Doz., 50c; 100, \$3.00, postpaid.



Clematis Paniculata

VINES and CLIMBERS

AMPELOPSIS VETCHII (Boston or Japanese Ivy)—

The most popular climbing plant for covering brick, stone, trees, etc. When it becomes established it is of a very rapid growth, and clings to the smoothest surface. The foliage is of a rich olive green during the summer months, changing to bright crimson and scarlet in the fall.

10 to 15 in., 50c each; 15 to 24 in., \$1.00 each, postpaid.

ANTIGONON LEPTOPUS (Rosa Montana or Mountain Rose)—A very beautiful vine, with pea-like flowers, pink or very red colored, is one of the most beautiful climbers grown in the Southern States and desirable.

1 yr. old plants, 50c; 2 yr. old plants, \$1.00, postpaid.

BIGNONIA LAURIFOLIA—Evergreen glossy foliage, lavender flowers, finest vine for verandas, not subject to any insect pests. The finest evergreen vine for the South. Blooms in February when no other plant or vine is in bloom.

From 4 in. pots, 60c each; 5 in. pots, 90c each, postpaid.

CLEMATIS PANICULATA (Japanese Virgin's Bower)—One of the most beautiful hardy flowering vines. The flowers are pure white and are borne in large panicles or clusters of blooms, fairly covering the plant.

5 in. pots, 75c each, postpaid.

ENGLISH IVY—One of the principal plants for covering tombs, as well as unsightly walls; of slow growth but very hardy, resists both heat and cold.

From 2½ in. pots, 25c each; 4 in. pots, 50c, postpaid.

FICUS REPENS—Evergreen climber, for covering walls, pillars, etc., clings to stone or woodwork.

35c and 65c, postpaid.

HONEYSUCKLE (Chinese)—A constant bloomer, producing fragrant white and yellow blooms.

12 to 18 in., 30c each; 18 to 24 in., 50c each, postpaid.

WISTERIA—For trailing over buildings, plazas, verandas or trellises, the decorative features which their long graceful blossoms afford, makes a particularly pleasing effect. We have these in light blue and white.

24 in., \$1.00 each, postpaid.

ANNUALS for Spring Planting

Seedlings. Plants Ready November 15th to May 1st.

BELLIS PERENNIS (English Daisy).

Doz., 25c; 100, \$1.50, postpaid.

CALENDULA (Pot Marigold)—Seedlings.

Doz., 25c; 100, \$1.50, postpaid.

CANDYTUFT—Mixed.

Doz., 25c; 100, \$1.50, postpaid.

CARNATIONS (Marguerite).

Doz., 25c; postpaid.

CHINESE PINKS.

Doz., 25c; 100, \$1.50, postpaid.

PHLOX—Mixed.

Doz., 25c; 100, \$1.50, postpaid.

SNAPDRAGON.

Doz., 25c; 100, \$1.50, postpaid.

SWEET ALYSSUM.

Doz., 25c; 100, \$1.50, postpaid.

For descriptions of above, see descriptions of flower seed in this book.

CHRYSANTHEMUM

The Flower for All Saints Day for cemetery decoration. Planted any time after the ground can be worked up to July 1st, will give good blooming plants in the fall. Our plants are ready March 1st and we recommend early planting for perfection of blooms.

MRS. H. ROBINSON

—Our best white variety, can be depended on to bloom for November 1st.

Prices on the above: 15c each, \$1.50 per dozen, \$8.00 per 100, postpaid.

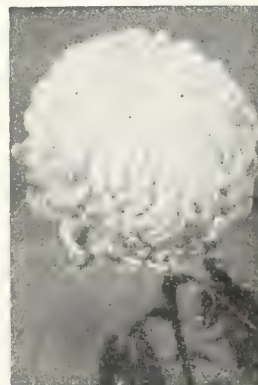

Chrysanthemums

CHINESE TONKIN CANES

Five feet, extra heavy, for staking dahlias, young fruit trees, etc.

10c each; doz., 85c, postpaid



FERNS

ASPARAGUS SPRENGERII—A beautiful variety of this graceful class of plants, especially useful to grow as a pot plant for house decoration, or planting in hanging baskets, where it makes a graceful drooping plant with branches or fronds 4 to 5 feet in length of a rich shade.
From 2½ in. pots, 25c; 4 in. pots, 50c, and 5 in. pots, 75c each, postpaid.

ASPARAGUS PLUMOSUS (Climbing) and **Nanus** (Dwarf)—An excellent plant for window culture, of lace like texture. Very desirable for graceful bouquets.
From 2½ in. pots, 25c; 4 in. pots, 50c; and 5 in. pots, 75c each, postpaid.

BOSTON FERN—This popular fern is one of the best decorative plants in the fern family. Excellent for making large specimen plants and for hanging baskets. Very hardy.
From 2½ in. pots, 25c; 4 in. pots, 50c; 5 in. pots, 75c; 6 in. pots, \$1.25 each, and 7 in. pots, \$2.00 each, postpaid.

COMPACT SWORD FERN—Fitting companion for the Boston, dwarfier, more erect in growth, much darker shade of green, very gracefully arched and very desirable.
From 2½ in. pots, 25c; 4 in. pots, 50c; 5 in. pots, 75c; 6 in. pots, \$1.25; 7 in. pots, \$2.00 each, postpaid.

ROOSEVELT—Similar in appearance to the Boston, but fronds are very much thicker, giving the Roosevelt a pronounced wavy effect.
From 2½ in. pots, 25c; 4 in. pots, 50c; 5 in. pots, 75c; 6 in. pots, —, postpaid.

FERN SEEDS

ASPARAGUS PLUMOSUS *Nanus* and *Asparagus Sprengeri* Seed.
40c per 100, \$2.00 per 1000, postpaid. Write for prices in larger quantities.

EVERGREEN TREE SEEDS

ACORN—La Live Oak.
Oz., 25c; lb., \$2.50, postpaid.
CAMPHOR.
Oz., 20c; lb., \$2.00, postpaid.
GOLDEN ARBOR VITAE.
Oz., 60c; lb., \$5.50, postpaid.
ITALIAN CYPRESS.
Oz., 75c; lb., \$7.50, postpaid.
MAGNOLIA GRANDIFLORA.
Oz., 50c; lb., \$3.00, postpaid.
TREE LIGUSTRUM.
Oz., 25c; lb., \$2.50, postpaid.

PALM SEEDS

PHOENIX CANARIENSIS.
100, 75c; 1000, \$3.50, postpaid.
SAGO PALM SEED.
Each, 5c; 100, \$4.50.
WASHINGTONIA ROBUSTA.
Oz., 60c; lb., \$3.50, postpaid.

DECIDUOUS SHRUB SEEDS

AMOR RIVER PRIVET HEDGE.
Oz., 25c; lb., \$2.50, postpaid.
CATALPA SPECIOSA (True).
Oz., 50c; lb., \$3.00, postpaid.
CITRUS TRIFOLIATA.
Oz., 25c; lb., \$2.00, postpaid.
TEXAS UMBRELLA CHINA.
Oz., 25c; lb., \$1.00, postpaid.
TUNG OIL TREE SEED.
Oz., 10c; lb., \$1.00, postpaid.

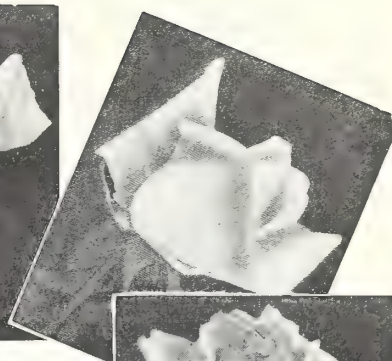
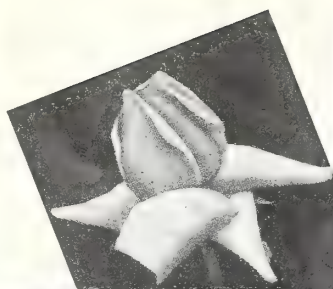

ROSES

*For Those Who
Want the Best*

Postpaid Prices, All Varieties
Grafted, 35c each; 3 for \$1.00
Own Root, 25c each; 5 for \$1.00
All two-year old field grown vigorous plants.

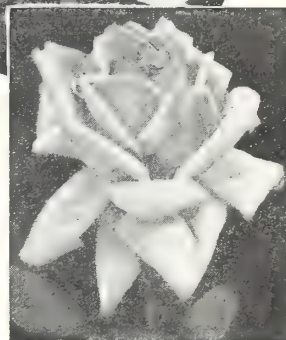

Set out roses early in a well prepared bed. The soil must be well drained and well fertilized. Apply fertilizer to the top of the soil. Plant early for the best results. Vigoro is the perfect rose fertilizer.

BUSH VARIETIES

WHITE HARDY GARDEN ROSES

CALEDONIA—(H. T.) Long pointed white buds, double, an exquisite rose.
KAISERIN AUGUSTA VICTORIA—(H. T.) Pure white, with shadings of primrose-yellow. Illustrated in color on inside back cover.
WHITE MAMAN COCHET—A sport from Maman Cochet, with creamy white flowers faintly tinged with blush.

PINK HARDY GARDEN ROSES

ANTOINE RIVOIRE—(H. T.) Called by the trade Mrs. Taft. Rosy-flesh on yellow ground.
BRIARCLIFF—(H. T.) Bud one-third longer than Columbia, very large, long pointed flower 4½ inches across, high center, lasting, moderate fragrance, deep rose-pink at center, passing to lighter on outer petals. Illustrated in color on inside back cover.
MRS. CHARLES BELL—It may be described as a shell-pink Radiance, and is a sport of that well-known Rose. It has no characteristics which make it distinct from Radiance except that it is shell pink.
MRS. HENRY BOWLES—Clear glistening pink, large, long pointed buds.

RADIANCE—(H. T.) Brilliant rose-pink buds, opening in well-formed shining flowers with lighter tints on the reverse of the petals; globular in shape and very fragrant. The plant makes splendid growth, has wonderful blooming qualities.

MAMAN COCHET—This is the famous Pink Cochet. Light pink shaded with salmon-yellow, outer petals splashed with bright rose; extremely large and full.

RED HARDY GARDEN ROSES

AMERICAN BEAUTY—The well-known red forcing rose.
ETOILE DE FRANCE—(H. T.) Color a lovely shade of clear, red-crimson velvet; very fragrant.
FRANCIS SCOTT KEY—Giant, wonderfully shaped, extremely double flowers of brilliant crimson. Especially fine in dry seasons and late in autumn.
GRUSS AN TEPLITZ—(H. T.) Bright crimson, fiery-red center cup-shaped; semi-double; flowers in clusters; so free in bloom as to present a blaze of scarlet.
E. G. HILL—(H. T.) A new Red Rose, originated by Mr. E. G. Hill. Color is a dazzling scarlet shading to deeper red. Originator claims it never turns purple. Undoubtedly a fine new red rose. Shown in color on inside back cover.
RED RADIANCE—(H. T.) An even better Rose than its parent, Radiance, in habit, bearing, big, globular flowers of deep rose-red on strong, individual canes which are freely produced all summer until frost. See inside back cover for color picture.
TEMLAR—(H. T.) Bud medium size; flower medium size, double globular, very lasting. Vigorous, abundant and continuous bloomer. A new forcing Rose which is making its way into the garden. Clear bright red, of exceedingly double form and with fine strong stems. Few thorns. Perfumed.

YELLOW HARDY GARDEN ROSES

GOLDEN OPHELIA—(H. T.) Golden yellow blooms shaded lighter towards the edge of petals. Good grower and profuse blooming.
LADY HILLINGDON—(T.) Buds of remarkable quality and elegance, of good size, opening into handsome flowers of clear apricot yellow. Plant relatively hardy, of much vigor, and with an autumn-blooming habit. See color illustration on inside back cover.
LUXEMBOURG—(T.) Pale, lemon-yellow, deepening in the center of its perfectly formed fragrant flower. Moderate growth and bloom. One of the hardest and most beautiful Tea Roses; best in autumn.

SUNBURST—The color is orange-copper or golden-orange and golden-yellow; edge of petals lighter, all intense shades, extremely brilliant in effect. It is the yellowest of all Roses in the everblooming class.

TRI-COLORED ROSES (Bush)

PRESIDENT HOOVER—(H. T.) The rose of wonderful colors. It is remarkable for its vigorous growth and beautiful colorings. A blend of orange and pink, varying in tone from coppery-red in the bud, to glowing orange-yellow at the base of the petals, suffused with vivid rose pink. Reproduced in color on inside back cover.
BETTY UPRICHARD—(H. T.) Copper red buds opening in semi-double flowers. A very distinct variety.
TALISMAN—It is a combination of shadings of gold, apricot, yellow, deep pink and old rose. The bud is long, well formed and develops into full double flowers. The plant is a strong grower, with glossy green foliage and free flowering.

ROSES OVER THE GARDEN WALL

HARDY CLIMBING ROSES

CLIMBING AMERICAN BEAUTY—(H. W.) Same color, size and fragrance as American Beauty, with the addition of the climbing habit. Good foliage and better blooming qualities.
CL. WHITE AMERICAN BEAUTY—(H. W.) A hardy disease-resistant variety; vigorous growth and great freedom of bloom.
DR. W. VAN FLEET—(H. W.) Flowers when open run four inches and over in diameter. The center is built high, petals beautifully undulated and cupped. The color is a remarkable delicate shade of flesh-pink on the outer surface, deepening to rosy-flesh in the center.
MARECHAL NIEL—(N.) This is the old standby yellow rose in the South, where it is hardy; indeed it will bloom in any garden. Immense deep golden-yellow flowers with the deepest, richest tea fragrance of all roses.
PAUL'S SCARLET CLIMBER—(H. W.) Vivid scarlet, shaded crimson, makes a brilliant display for a long period of time in the garden. A wonderful climbing rose. See color picture on inside back cover.
CL. RED RADIANCE—(Cl. H. T.) Exactly like the bush variety of the same name except that it is of climbing habit.
CL. PINK RADIANCE—One of the finest climbers in a good pink.
CL. TALISMAN—Same as the bush variety, strong growing and free blooming.

Shade, Fruit and Nut Trees—Grape Vines

HARDY SHADE TREES

- CATALPA SPECIOSA**—Large luxuriant foliage, white flowers with purple dots and a touch of yellow around the throat, with pleasant odor. Highly recommended for street planting. 4 to 5 ft., \$1.50 each, not prepaid.
- LOMBARDY POPLAR**—A native of Europe, remarkable for its erect growth and tall spire like form. 4 to 5 ft., \$1.50 each, not prepaid.
- TUNG OIL TREE**—Deciduous, very ornamental, large foliage, very beautiful and recommended for street planting. 3 to 4 ft., \$2.00 each, not prepaid.
- UMBRELLA CHINA**—Dense spreading head, resembling gigantic umbrella, very desirable, rapid growing. 4 to 5 ft., \$1.50 each, not prepaid.
- WEEPING WILLOWS**—Very ornamental and attractive. 5 to 6 ft., \$2.00 each, not prepaid.

BUDDED FRUIT TREES

Orders taken for December, January and February delivery. Recommend shipments by express.

APPLES

- FINE APPLES**—Apples are fast increasing in favor here in the South and every home orchard should have several varieties for a full season's supply.
- Early Red Bird**—Medium to large, excellent keeper.
- Delicious—Mellow, large, excellent eating and good shipper.
- Early Harvest**—Similar to Ben Davis, but ten days earlier.
- 75c each, \$7.50 doz., not prepaid.

APRICOTS

- APRICOT**—3 to 4 feet. Fruit of the Apricot is similar in shape to the Peach, except that it is not downy and is almost perfectly round. Flavor very fine.
- Each, 90c; doz., \$9.00, not prepaid.

CHERRY

- EARLY RICHMOND**—Red.
- Each, \$1.00; doz., \$9.00.

ORANGES

- ORANGE TREES**—In planting an orange grove, it is poor business to plant cheap trees. Orange trees to prove vigorous and prolific should have large, well formed root systems and strong, clean, healthy tops one or two years old. Our trees are grown on loose sandy loam lands, which permits the root systems to develop properly.
- DUNCAN GRAPE FRUIT**—3 to 4 feet. One of the best and largest thin skin.
- Each, 85c; doz., \$8.50; 100, \$65.00, not prepaid.
- KUMQUAT**—2 to 3 feet. Used for preserving, small size and profuse bearer.
- Each, 75c; doz., \$7.50, not prepaid.
- LOUISIANA SWEET**—3 to 4 feet. Medium size, thin skin, very sweet.
- Each, 85c; doz., \$8.50; 100, \$65.00, not prepaid.
- MANDARIN**—3 to 4 feet. Medium in size, flattened, deep yellow in color, skin thin and of fine texture, glove skin.
- Each 85c; doz., \$8.50; 100, \$65.00, not prepaid.
- SATSUMA**—3 to 4 feet. Large glove skinned, sweet, excellent quality.
- Each, 85c; doz., \$8.50; 100, \$60.00, not prepaid.
- WASHINGTON NAVEL ORANGE**—3 to 4 feet. Fruit large, red orange in color, skin thick, smooth and tough, seedless.
- 85c, not prepaid.

FIGS

- FIGS**—Plant figs where they will not be disturbed and in rich soil, heavily manured.
- BRUNSWICK or MADONNA**—3 to 4 feet. Large purple fig, fine in flavor.
- Each, 75c; doz., \$7.50, not prepaid.
- CELESTE**—3 to 4 feet. Medium size, purple to blue, very sweet and a favorite.
- Each, 75c; doz., \$7.50; 100, \$55.00, not prepaid.
- JAPANESE VIOLET**—3 to 4 feet. About three times the size of the Celeste, very good and popular.
- Each, \$1.00, not prepaid.
- LEMON or MAY**—3 to 4 feet. Yellow color, early bearer in May.
- Each, 65c; doz., \$6.50, not prepaid.
- MAGNOLIA**—3 to 4 feet. Large yellow, sweet flavor, excellent for drying and canning.
- Each, 75c; doz., \$6.00; 100, \$55.00, not prepaid.



Elberta Peach

PEACHES

- PEACHES**—The most popular fruit tree planted in the South and by far the most satisfactory and easiest grown. No orchard is complete without several popular peaches.
- BELLE OF GEORGIA**—4 to 5 feet. Sweet, freestone, white skin and flesh, pink cheek.
- Each, 65c; doz., \$6.50; 100, \$50.00, not prepaid.
- CHINESE CLING**—4 to 5 feet. Sweet clingstone, white flesh, creamy skin, pink cheek, large.
- Each, 65c; doz., \$6.50; 100, \$50.00, not prepaid.
- CRAWFORD'S EARLY**—4 to 5 feet. Yellow, freestone, excellent quality.
- Each, 65c; doz., \$6.50; 100, \$50.00, not prepaid.
- ELBERTA**—4 to 5 feet. Large size, freestone, yellow skin and flesh, red cheek.
- Each, 65c; doz., \$6.50; 100, \$50.00, not prepaid.
- J. H. HALE**—4 to 5 feet. Large yellow freestone, red cheek, round shape, excellent flavor.
- Each, 65c; doz., \$6.50; 100, \$50.00, not prepaid.
- BEST MAY**—4 to 5 feet. Medium size, freestone, white skin and flesh, red cheek, very sweet.
- Each, 65c; doz., \$6.50; 100, \$50.00, not prepaid.
- MAYFLOWER**—4 to 5 feet. Early, large, well colored clingstone, excellent quality.
- Each, 65c; doz., \$6.50; 100, \$50.00, not prepaid.

PEARS

- PEARS**—Favorites of any home orchard where a variety of fruits is desired. From the small sugar, juicy varieties to the large hard-cooking kind, our soils are adapted to their culture. The "Pine-apple" variety is practically blight proof and is well adapted for growing in blight regions.
- BARTLETT**—5 to 6 feet. Large, clear, bright yellow, juicy, a favorite.
- Each, 85c; doz., \$8.50; 100, \$65.00, not prepaid.
- KEIFFER'S HYBRID**—5 to 6 feet. Yellow with bright vermilion cheek, juicy and large.
- Each, 85c; doz., \$8.50; 100, \$65.00, not prepaid.
- LECONTE**—5 to 6 feet. Pale yellow, smooth skin, large, a favorite in the South for preserves and eating.
- Each, 75c; doz., \$7.50; 100, \$60.00, not prepaid.

MULBERRY

- MULBERRIES**—They form economic food for poultry and swine and to keep birds away from other fruit.
- HICK'S**—4 to 5 feet. Black, large, fruit excellent for eating and canning.
- Each, \$1.00; doz., \$10.00; 100, \$75.00, not prepaid.
- STUBBS**—4 to 5 feet. White, enormous size fruits, frequently two inches in length, an extremely rare variety.
- Each, \$1.00; doz., \$10.00; 100, \$75.00, not prepaid.

PERSIMMONS

- PERSIMMONS (Tane-Nashi, Japanese)**—Large, smooth, conical, orange to bright red and of highest quality. Vigorous and productive.
- TANE NASHI**—3 to 4 feet. Very large, flat, yellow seedless fruit, very sweet.
- Each, 75c; doz., \$7.50, not prepaid.

POMEGRANATE

- SPANISH RUBY**—3 to 4 feet. Very large, thick, smooth skin, pale with crimson cheek.
- Each, \$1.00; doz., \$10.00, not prepaid.

PLUMS

Wide choice in following varieties:

- ABUNDANCE**—4 to 5 feet. Large, heavy bearing roundish yellow skin.
- Each, 85c; doz., \$8.50, not prepaid.
- BRUCE**—4 to 5 feet. Dark purple skin, blood red flesh, excellent preserver.
- Each, 85c; doz., \$8.50, not prepaid.
- BURBANK**—4 to 5 feet. Purplish red, deep yellow flesh, large and sweet.
- Each, 85c; doz., \$8.50, not prepaid.
- KELSEY**—4 to 5 feet. Heart-shaped, rich yellow with purple cheek.
- Each, 85c; doz., \$8.00, not prepaid.
- MESPILUS (Old Fashioned Japanese Plum)**—3 to 4 feet. Fruit borne in clusters, yellowish fruit, leaves long and glossy green. Also known as Loquat.
- Each, \$1.50, not prepaid.

QUINCE

- QUINCE**—Not difficult to grow and have an abundance of fruit. Always a paying crop.
- MEECHIE'S PROLIFIC**—3 to 4 feet. Large yellow fruit, excellent for preserving.
- Each, \$1.00; doz., \$10.00, not prepaid.

GRAPES

For All Purposes

- CAMPBELL EARLY**—1 year old. Blue black, early, sweet and very prolific.
- Each, 50c; doz., \$5.00; 100, \$30.00, not prepaid.
- CONCORD**—Blue black, thick flesh, very sweet; an old standby.
- Each, 50c; doz., \$5.00; 100, \$30.00, not prepaid.
- HERBEMONT or MCKEE**—Reddish purple, very prolific and sweet, well known.
- Each, 50c; doz., \$5.00; 100, \$30.00, not prepaid.
- LUTIE**—Light red color, very compact in the bunch and absolutely rot-proof and of high quality.
- Each, 50c; doz., \$5.00; 100, \$30.00, not prepaid.
- SCUPPERNONG**—Very popular, bronze color, well known throughout the South.
- Each, \$1.00; doz., \$9.00, not prepaid.
- WHITE NIAGARA**—Creamy white, large, transparent and very sweet.
- Each, 50c; doz., \$5.00; 100, \$30.00, not prepaid.

STRAWBERRY PLANTS

Big Fresh Berries—and Shortcake All Spring, Summer and Fall

Strawberries are the one fruit that everybody likes and that everybody can grow. They will do well in the back yard, they can be cultivated grown in rows, and our plants are strong, heavy, well-rooted and vigorous. They will be carefully handled and shipped to you freshly dug.

Ready October 10th

- MISSIONARY, KLONDYKE, AROMA LADY, LADY THOMPSON.**
- Per 25 plants, 50c; 50 plants, 85c; 100 plants, \$1.25, postpaid. Not prepaid, 1000 plants, \$3.50.
- EVERBEARING PROGRESSIVE.**
- Per 25 plants, 85c; 50 plants, \$1.35; 100 plants, \$2.25, postpaid. Not prepaid, 100 plants, \$12.00.

PECAN TREES

A Real Money Crop

Proper Distance Apart for Planting

In deep alluvial soils 70 feet apart each way, requiring 9 trees to an acre. In sandy, poor soils, 50 feet apart each way, requiring 17 trees to an acre. Our trees are very fine and true to kind and variety.

- FROTSCHER'S (Eggshell)**—Nut large, oblong in shape, very thin shell. Kernel plump, full, quality good, abundant bearer, rapid grower. A very popular variety.
- STUART**—Nut large, thin shell, oblong in shape, full meated, best quality, abundant bearer of rapid growth, popular.
- SUCCESS**—Nut large and round with medium thin shell full and containing a larger quantity of meat than any other pecan on the market.
- SCHLEY**—Nut medium size, oblong in shape, smooth, clean and bright in color, very thin shell, kernel very plump and rich.
- VAN DEMAN**—One of the most attractive in appearance, rich, well flavored, medium large, elongated.

Size	Each	Per 10	Per 100
4 to 5 feet.....	\$1.20	\$11.00	\$100.00
5 to 6 feet.....	1.35	13.00	120.00
6 to 7 feet.....	1.50	14.00	135.00
7 feet.....	2.00	18.00	150.00
9 feet.....	2.50	24.00	200.00
10 feet.....	3.50	32.50	275.00

STECKLER High Grade Fertilizer

There are three chemical elements of plant food commonly used in fertilizers. They are nitrogen, phosphates and potash. A balanced fertilizer is one which contains all three, and gives a complete diet to the crop. And the composition of a balanced fertilizer is commonly expressed in a formula of three numbers with hyphens between, thus 4-12-4. The first indicates the proportion of nitrogen; the second, the proportion of phosphates; the third, the proportion of potash.

NOTICE—Prices on fertilizers are F.O.B. New Orleans. Customer pays the transportation charges. When wanted by parcel post add postage. See page 3 for parcel post rates. Prices are subject to market change without notice.

Here are the FACTS in a FEW WORDS EIGHT PLANT FOODS INSTEAD OF THREE

FOR POTATOES, ONIONS, BEANS, CABBAGE, TOMATOES, COTTON, CORN, SUGAR CANE
WATERMELONS

PH7 (6-8-4)
Price \$1.65
PER SACK

Select The **ROOT SYSTEM** Before Planting

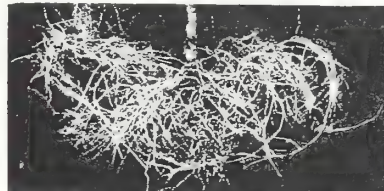

COMPLETE TREATMENT
WITH CALCIUM AND MAGNESIUM
COURTESY NEW JERSEY AGRICULTURAL EXPERIMENT STATION

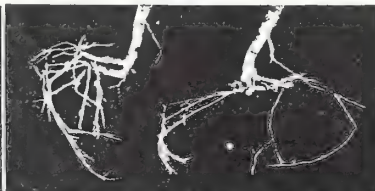

NO MAGNESIUM—NO CALCIUM

KO (6-8-8)
PER SACK
Price \$1.85

CONTAINS
16% Calcium Oxide
5% Magnesium Oxide
6% Nitrogen
8% Available Phosphoric Acid
4% Potash
7% Sulphur
Manganese
Boron

CONTAINS
16% Calcium Oxide
5% Magnesium Oxide
6% Nitrogen
8% Available Phosphoric Acid
8% Potash
7% Sulphur
Manganese
Boron

Write for Delivered
Price on Ton and Sack

Write for Delivered
Price on Ton and Sack

CALCIUM and MAGNESIUM Make the ROOTS—The ROOTS Make the CROP

ALUMINUM SULPHATE—Used to change your soil to acid reaction and broadcast over surface at rate of 1 to 2 pounds to each square yard of ground. Use Aluminum Sulphate for your Azaleas to make them beautiful.
Lb. can, 10c; 25 lbs., \$1.00; 50 lbs., \$1.50; 100 lbs., \$2.50.

ACID PHOSPHATE—16 per cent. Beneficial to all crops. Apply 300 to 500 lbs. per acre.
10 lbs., 30c; 25 lbs., 50c; 50 lbs., 95c; 100 lbs., \$1.75.

BLOOD (Dried)—For strengthening plant growth and to promote color in foliage. Used extensively on roses, greenhouse plants, chrysanthemums, etc.
10 lbs., 85c; 25 lbs., \$1.50; 50 lbs., \$2.50; 100 lbs., \$4.00.

COTTON SEED MEAL—Used principally for truck farms and lawns. Rich in nitrogen and potash.
10 lbs., 50c; 25 lbs., \$1.00; 50 lbs., \$1.50; 100 lbs., \$2.25.

FINE RAW BONE MEAL—One of the best animal fertilizers known to plant life. Especially fine for pepping up pot plants and ferns of all kinds as well as vegetables and fruit trees. Quantity per acre, 1000 to 2000 lbs. Quantity prices on request.
10 lbs., 50c; 25 lbs., \$1.00; 50 lbs., \$1.50; 100 lbs., \$2.25.

LIME—To sweeten and put the soil in condition for planting of any sort, use Hydrated, cover the soil and work in; this is very beneficial in putting acid soil in a sweet condition. Use at the rate of about 2000 lbs. to the acre.
Lb., 15c, postpaid. Not prepaid, 50 lb. bag, 75c.

NITRATE OF SODA—Provides nitrogen in a form that is immediately available to plants. For forcing vegetables, flowers, fruits, etc. Use with care; 500 lbs. per acre. For liquid fertilizer, use one ounce to a gallon of water.
10 lbs., 50c; 25 lbs., \$1.00; 50 lbs., \$1.50; 100 lbs., \$2.25.

STECKLER'S LAWN AND GARDEN FERTILIZER—4-12-4. A very fine general fertilizer for strawberries, vegetables, flowers, etc.
10 lbs., 50c; 25 lbs., \$1.00; 50 lbs., \$1.25; 100 lbs., \$2.25.

SHEEP MANURE—Wizard brand is pure sheep manure, absolutely weedless. It supplies all the elements necessary for healthy plant life, including humus which permanently improves the soil. Apply 500 to 1000 pounds per acre.
2 lbs., 20c; 5 lbs., 45c; 10 lbs., 60c; 25 lbs., \$1.00; 50 lbs., \$1.50; 100 lbs., \$2.50.

SULPHATE OF AMMONIA—Used extensively to make soils acid and used as a top dressing for lawns after being mixed thoroughly with sand and soil.
5 lbs., 50c; 10 lbs., 75c; 25 lbs., \$1.00; 50 lbs., \$1.25; 100 lbs., \$2.25.

Reduce those disease losses! Plug those profit leaks! You can do it for as little as a dime! Ten cents buys enough SEMESAN to treat 5 to 20 pounds of seed—and SEMESAN seed treatment reduces seed rotting, damping-off and seed-borne soil contamination, generally improving and increasing yields. Try it for flowers, too. One-third oz. packet, 10¢; 2 oz., 35¢; 1 lb., \$2.25; 5 lbs., \$10.00. Come in now for free Vegetable and Flower Pamphlets.



5-3-2 FERTILIZER—Special combination fertilizer for Roses, Camellias and Azaleas.
Lb., 10c; 5 lbs., 30c; 10 lbs., 50c; 25 lbs., \$1.00; 50 lbs., \$1.75; 100 lbs., \$3.00.

SULPHATE OF POTASH—
1 lb., 10c; 5 lbs., 40c; 10 lbs., 65c; 25 lbs., \$1.00; 50 lbs., \$1.75; 100 lbs., \$3.25.

SULPHATE OF IRON (Copperas)—
1 lb., 10c; 5 lbs., 40c; 10 lbs., 75c.

MANGANESE SULPHATE—
1 lb., 15c; 10 lbs., \$1.00, not prepaid.

ADCO

Mixed with leaves, cuttings, vines, weeds, straw, cornstalks, etc.—in fact, almost any non-woody vegetable material—ADCO turns it into true organic manure, fully equal to plant food and fertilizing power to the old-fashioned kind, but clean, sanitary, odorless and free from weeds.

ADCO, in 7-lb. bags, \$1.00, not prepaid.

ADCO, in 25-lb. bags, \$2.25, not prepaid.
(Enough for 12 wheelbarrow loads of garden waste, making about a half ton of manure.)

INOCULATE ALL LEGUME SEEDS WITH

NITRAGIN

OVER FORTY YEARS OF SERVICE

When ordering, Always state name of seed.

ALFALFA, all Clovers		LESPEDEZA	
Size	Retail	Size	Retail
1/2 bu. each...	\$.30	1 bu. each.....	\$.30
1 bu. each...	.50	2 bu. each.....	.50
2 1/2 bu. each...	1.00	5 bu. each.....	1.00

PEAS (All Varieties) VETCHES (All Varieties)		SOYBEANS, LIMA BEANS, COW PEAS, PEANUTS	
Size	Retail	Size	Retail
1/2 bu. each...	\$.25	1 bu. each.....	\$.30
1 bu. each...	.40	2 bu. each.....	.50
1 1/2 bu. each...	.60	5 bu. each.....	1.00
5 bu. each...	1.70	10 bu. each.....	1.40
12 1/2 bu. each...	4.00	25 bu. each.....	2.90

BEANS String, Wax, Kidney		GARDEN SIZE Garden Peas & Beans Sweet Peas & Lupines	
Size	Retail	Size	Retail
1/2 bu. each...	\$.25	Enough for 6 lbs. seed	Each Retail Price 10c each
1 bu. each...	.40		
5 bu. each...	1.70		

PEAT MOSS—You, too, can have a beautiful lawn and garden. Use Peat Moss, nature's finest soil conditioner. This miracle maker of humus puts millions of tiny soil sponges to work, providing soft, loose, fertile soil that allows air circulation and the penetration of the sun's rays. It stores plant food that would otherwise be washed away and wasted.
22 bu. bale, \$3.50.

SERVALL—Two grades, coarse and fine. Mulch instead of cultivate. Save labor, save watering, save money. SERVALL fertilizes the soil, does not clog the cultivating tools, insures your garden against droughts of summer and freezing of winter. Makes dry, sandy soil hold water and fertilizer like a sponge, loosens tough clay soil. Does not burn. Use Servall—sturdier plants—more flowers.
100-lb. bale, \$1.25; 5 bales, \$5.50.

VIGORO

For complete Price Schedule, see page 38.
VIGORO FERTILIZER AND GRASS SEED SPREADERS
Model B—14-inch \$ 3.55
Junior—16-inch 7.00
Standard—24-inch 13.75
Special—36-inch 21.85
Not prepaid.

VIGORO—A complete plant food. Recommended highly for lawns, gardens, flowers, shrubbery and trees. Clean, odorless, and easy to apply.
5 lbs., 45c; 10 lbs., 85c; 25 lbs., \$1.50; 50 lbs., \$2.50. Quantity prices, freight paid: 100 lbs., \$4.00; 2,000 lbs. (ton) \$75.00.

SPRAYING ACME MATERIALS



ACME GARDEN GUARD—A garden insecticide and fungicide for use as a dust. No water, no mixing, no muss. For use on cabbage, cauliflower, tomato plants, melon vines, currants and gooseberries and other vegetables, flowers and shrubs of many kinds.
1 lb. sifter carton, 40c; 4 lb. bag, 95c.



ACME PARIS GREEN—A rich emerald color and of fine, fluffy physical character. Containing 55% arsenious oxide, it will give quickest control where extreme measures are necessary. For use on potatoes, cotton, tobacco; also to mix with Arsenate of Lead for fruit tree spraying where quick results are necessary.
1/4 lb., 25c; 1 lb., 50c; 5 lbs., \$2.00.



ACME APHIS SPRAY—An improved nicotine spray combining a soft fish oil soap with Black Leaf 40, suitable for the control of all kinds of aphids (plant lice), thrip, leaf hopper and many more hardy insects infesting rose bushes, trees, shrubs, vines, bushes and flowers.



Mixes easily with any kind of water. Complete directions found with every package.
3-oz., collapsible tube, 35c.

BLACK LEAF "40"—Excellent for killing plant lice.
1-oz. bottle, 35c; 5-oz. bottle, \$1.00; 1 lb., \$2.25; 2 lbs., \$3.25; 5 lbs., \$5.85; 10 lbs., \$10.60.



RED ARROW GARDEN SPRAY—Kills many varieties of both sucking and chewing insects on vegetables, flowers, and fruits. Red Arrow is a highly concentrated pyrethrum extract, containing soap. Non-poisonous. Use as directed. Will not injure foliage.
Oz., 35c; 5 oz., \$1.00.

APHINE—Spray for green, black and white fly, red spider, thrip, mealy bug, white and brown scale.

40c per 1/2 pint; 65c per pint; \$1.00 per quart; \$3.00 per gallon, not mailable.



ACME LIME SULPHUR—A standard 33° Beume lime and sulphur converted into a dry powder but having all the effectiveness of the liquid product when dissolved in water. For use in dormant spraying against scale, peach blight, leaf curl and twig borer. Summer spraying against scab, soot, blotch, red spider and mite. Mailable.
35c lb., 5 lbs., \$1.50.



HAMMOND'S SLUG SHOT—Destroys bugs, insects and worms.
35c per lb.; \$1.00 per 5 lbs., postpaid. Not prepaid, \$1.75 per 10 lbs.; \$4.00 per 25 lbs.; \$7.50 per 50 lbs.

ACME KOPPER KING—A scientific Bordeaux spray. Used for mildew, black spots, etc., can be used either in liquid form or dust.
1-lb. carton, 35c; 4 lbs., 80c.

ACME WETTABLE SULPHUR—A superfine sulphur dust to combat mildew and leaf spot on roses, flowers and shrubs. Contains bentonite to keep it from lumping and hardening in the package.
2-lb. sifter carton, 30c.



ACME WEED KILLER—A quick-acting arsenical weed killer for destroying weeds and all plant life on driveways, tennis courts, paths, etc.
Qt., 75c; gal., \$2.00.

Roses Need Protection

From Insects and Fungous Diseases

You can't expect your roses to be strong and healthy — you can't expect them to yield beautiful blooms unless you take care of them all during the growing season.

If you give your roses the scientific protection of TRI-OGEN neither Black Spot or Mildew will defoliate them — insects will not harm them. TRI-OGEN is also a plant stimulant — it promotes vigorous growth — it assures healthy foliage and blooms.

That's why no other product is so highly recommended for the care of roses by professional growers as TRI-OGEN is.

Small Kit	\$1.50
Medium Kit	4.00
Large Kit	6.00
Estate Kit	20.00

The most highly recommended Product of its kind.



APHIS



SLUG WORM



BEETLE



BLACK SPOT



MILDEW

It chases pests • • keeps them away



Dogs and Cats—Ants and other soil and house insects do not like FUME OGEN—the newest scientific development of the famous OGEN Laboratories. It is a really remarkable product — many uses for it in home and garden in the control and elimination of insects. Just try it. Packed in handy shaker can, 50c.



"DOGZOFF"—If you are bothered with dogs, cats or rabbits, "Dogzoff" is the spray you need. It is a most efficient animal repellent and one spraying will last from three to four weeks. Not poisonous to plants and will not injure animals. Not offensive to humans. Its use is guaranteed to keep these animals from any place where they are not wanted. "Dogzoff" is applied with any small insect sprayer and one application does the work. "Dogzoff" will save its cost many times over around the garden and home.
Season supply, 60c, postpaid.

DUSTING SULPHUR—10c per lb.; 3 lbs., 25c. Write for prices on larger quantities.

ACME BAIT-M—An effective insecticide bait which will throw a ring of protection around shrubs, flowers and plants in garden and lawn. For use against snails, cutworms, sowbugs, grasshoppers, and many other insects which migrate along the ground.
Lb., 40c; 3 lbs., 85c.



ACME ARSENATE OF LEAD—The most favored arsenical insecticide found on the American market. It is safest to use on tender foliage and sticks well on the leaves. Recommended for fruit trees, vegetables, bushes and tobacco. Can be used as dust or spray.
1/2 lb., 20c; 1 lb., 35c; 4 lbs., 85c.

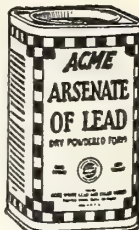

ACME BORDEAUX MIXTURE—Prevents large losses caused by blight, rot, mildew, scab, anthracnose and certain other fungous diseases. It stimulates plant growth and greatly increases the harvest. Almost every kind of vegetable, fruit and shrub can be greatly improved by the early use of Bordeaux Mixture.
Lb., 35c; 4 lbs., 85c.



FISH OIL SOAP—Destroys lice on house plants, mealy bugs, scale on palms and San Jose scale.
Lb., 40c; 5 lbs., \$1.50.

TOBACCO DUST—If dusted on the foliage it destroys rose lice, cabbage and turnip fleas.
Lb., 20c; 2 lbs., 35c; 10 lbs., \$1.25; 50 lbs., \$2.00, not prepaid.

TOBACCO STEMS—Boil down to strong solution or strewn around plant root for leaf-eating insects, aphids, etc.
25c per lb., postpaid; \$2.50 per bale (about 100 lbs.), not prepaid.

CALCIUM ARSENATE—Used for boll weevil in cotton.
1/2 lb., 15c; 1 lb., 25c; 4 lbs., 55c, postpaid; 100 lbs., \$10.50, not prepaid.

VOLCK—Recommended for plants of all kinds for the destruction of scale insects. White fly, red spider, and other insects. Highly recommended for insects on citrus fruit of all kinds.
1/2 pint, 35c; quart, 80c; gallon, \$2.00.

ELECTRIC SPRAY, WETTABLE SULPHUR—Rust mite, red spiders, black spots and fungous diseases. Full directions on package.
4-lb. pkg., 60c, postpaid.

POMO-GREEN, with Nicotine—Control diseases, leaf eating insects, aphids, etc., with one material. This can be either dusted or sprayed on.
1-lb. can, 75c, postpaid; 5 lbs., \$3.00.

EVERGREEN—Kills chewing and sucking types of insects, including the Japanese beetle. Non-poisonous and pleasing to use. Won't burn delicate blooms.
1 oz., 35c; 5 oz., \$1.00; 1 gal., \$12.00.

SNAROL, with Metalddehyde—A sensational new product that kills cutworms, sowbugs, snails, grasshoppers, etc. A ready-prepared bait meal. Is not injurious to vegetation. Will not deteriorate from rain or sprinkling.
1 1/2-lb. package, 35c; 4-lb. package, 85c.



TREE TANGLEFOOT—Applied to trees, keeps ants and caterpillars from crawling up; a sure cure for most insect trouble on all kinds of trees.
1 lb. can, 75c, postpaid.

ACME KOPPER QUEEN LIQUID MILDEW SPRAY—For controlling mildew, leaf spots and black spot on rose bushes, flowers and many other kinds of foliage. Stainless—leaves a thin film of copper, preventing fungus attack, without any drawback of unsightly residue.
8 ozs., 35c each; pint, 60c; quart, 90c.



ANTROL—Kills sweet and grease-eating ants. Antrol is easy to use, economical, safe around children and pets.
Ready-filled set, containing 4 filled feeders, 40c.
Antrol Syrup for refilling, 4-oz. bottle, 35c.



Sprayers, Dusters for Insecticides



NO. 240G JUNIOR

Tank—6½ inches diameter, 18 inches long; capacity about 2½ gallons. Has all brass perfection shut-off. Can be locked open for continuous discharge.

Discharge Hose—Attaches to the supply tube which extends to the bottom of the tank and allows all the liquid to be discharged.

No. 240G—Galvanized tank, postpaid, \$4.75.

No. 240B—Copper tank, postpaid, \$7.50.

NO. 235G CLIMAX

Open top tank, 7¼ x 20 inches, capacity is 3½ gallons. Embodies in its construction safety, strength, ease of operation and complete accessibility.

Discharge Equipment—24 in. of ¾-in. special high pressure spray hose. Attaches directly to the supply tube which extends to the bottom of tank and allows all the liquid to be discharged. Perfection automatic shut-off valve, all brass.

No. 235G—Climax, galvanized tank, postpaid, \$4.75.



Tank—7½ inches diameter, 21 inches high, capacity, 4 gallons. Seams are riveted and soldered.

Hose—Attaches direct to the discharge tube which extends to the bottom of the tank. The completely open top affords ease in filling, cleaning and emptying—quick access to all parts of sprayer. Has all brass perfection shut-off. Can be locked open for continuous discharge. Has all brass nozzle adjustable for spraying at any angle.

No. 210G—Galvanized tank, postpaid, \$6.50.

No. 210B—Copper tank, postpaid, \$10.50.

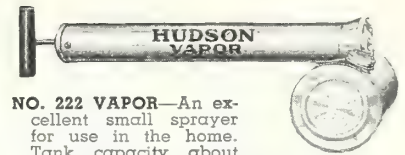

NO. 222 VAPOR—An excellent small sprayer for use in the home. Tank capacity about ¾ pint. Each, postpaid, 35c.

HUDSON ADMIRAL DUSTER



The Admiral Duster will effectively handle any insecticide dust, and apply in any quantity desired. Particularly effective with higher priced dusts such as Rotenone, Derris Root, Pyrethrum, etc. Heavy tin pump 2¾ x 9½ inches. Large filler screw cap permits easy filling, emptying or cleaning. Powder reservoir, 2¾ x 4½ inches. Each, \$1.00.

HUDSON SUNSHINE

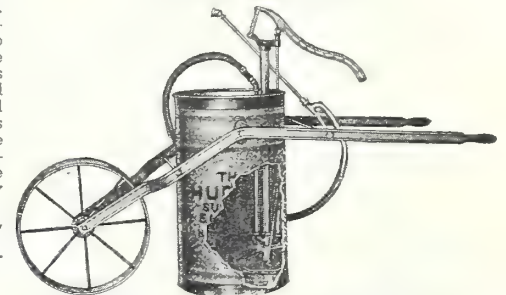

The Hudson 36S Sunshine is approved by florists, nurserymen, landscape gardeners and others. Traction is easier in soft soils. Handles whitewash, cold water paints, shingle stains, agricultural insecticides, stock dips and similar preparations. Pump develops 150 pounds nozzle pressure and is fitted with non-clogging tubular brass intake strainer and dasher-type agitator. Tank heavy gauge galvanized steel with reinforced top and bottom. Truck is heavy channel steel with shaped handle grip. Tie rods and bushing through wheel and axle make very rigid construction.

NO. 36S—Capacity 12½ gallons; 6 ft. ¾-inch high pressure spray hose; Perfection automatic shut-off valve which locks open for continuous spraying; 3 ft. brass extension rod, all brass angle spray nozzle for general purpose work; weight, each, 40 lbs. Each, \$12.75, not prepaid.

HUDSON GLASS JAR



Nu-Action Pump

4½ ounce green glass container. Contents easily seen. Patented Nu-Action plunger construction. Curved syphon tube permits spraying upward at all times.

No. G3½, each, 20c.

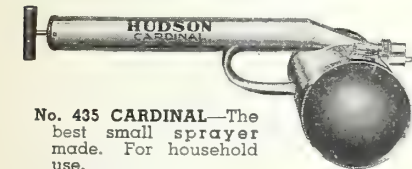

No. 435 CARDINAL—The best small sprayer made. For household use. Each, \$1.25.

HUDSON NO. 429B

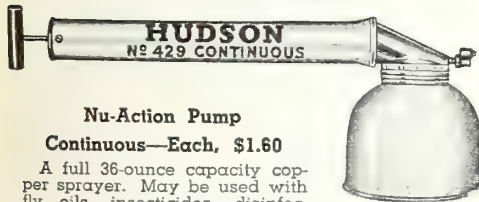

Nu-Action Pump

Continuous—Each, \$1.60

A full 36-ounce capacity copper sprayer. May be used with fly oils, insecticides, disinfectants, etc. Tank especially designed has standard mason jar thread with 2¼-inch opening. May be capped and set away if desired. Pump 1½ inches diameter, 14 inches long.

HUDSON MISTY

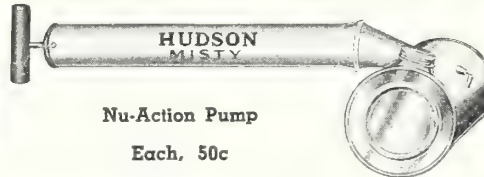

Nu-Action Pump

Each, 50c

HUDSON CADET



Adapted for use with all insect powders. Very practical for use around the home, back yard poultry house, small gardens, etc. Made of heavy tin. Powder reservoir 1¾ x 5 inches, 8-inch stroke. Cap unscrews for easy filling and emptying.

No. 663, each, 35c.

HUDSON PATROL

Glass Powder Reservoir

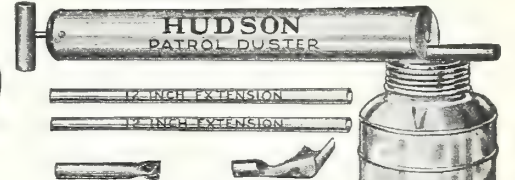

A duster for every class of work. Standard thread jar is easily replaced by any standard Mason jar. Contents of reservoir always visible. Tin pump, 1¾ x 13 inches, with air valve to prevent powder getting into pump. Fitted with 2 12-inch extension pipes and 2 nozzles.

No. 612, each, 90c.

HUDSON FOG NOZZLES



Hudson Fog Nozzles are made entirely of brass, all parts carefully machined. Practical for all general spray work. Equipped with removable brass screen and reversible spray disc. Threaded with ¼-inch standard taper pipe thread.

No. 166—Straight Fog Nozzle. Each, 50c.
No. 168—Angle Fog Nozzle. Each, 50c.

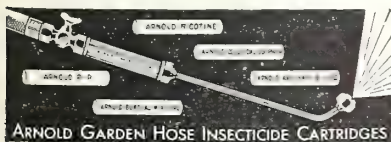

ARNOLD GARDEN HOSE INSECTICIDE CARTRIDGES

THE ARNOLD GARDEN HOSE INSECTICIDE SPRAYER is the simplest and most efficient means of controlling garden insects and diseases. This convenient time and labor saver attaches to your garden hose in place of regular nozzle. Used with Arnold Insecticide Cartridges, which are easily inserted in cartridge chamber, it provides a uniformly mixed, thoroughly effective spray. Complete sprayer consists of non-leak shut-off, transparent cartridge chamber and 12-inch angle nozzle. Each, \$3.50.

ARNOLD CARTRIDGES

Tri-O-Spray Cartridges.....	30c each—12 for \$3.50
Jap-O-Spray Cartridges.....	30c each—12 for 3.50
Pyr-O-Spray Cartridges.....	30c each—12 for 3.50
Rot-O-Spray Cartridges.....	30c each—12 for 3.00
Nic-O-Spray Cartridges.....	30c each—12 for 3.50
Arsen-O-Spray Cartridges.....	25c each—12 for 3.00
Bord-O-Spray Cartridges.....	25c each—12 for 3.00
Sulph-O-Spray Cartridges.....	25c each—12 for 3.00
Ammo Sulph-O-Spray Cart.....	25c each—12 for 3.00
Dorm-O-Spray Cartridges.....	25c each—12 for 3.00

IDEAL GARDEN GADGETS

GARDEN TOOLS

NO. 100 GARDEX PULL HOE

—Weeds and cultivates in one operation five times faster than the old conventional hoe; 5½ inches wide, 5 foot handle, wt. about 3 lbs.—Each, \$1.10.



Gardex Pull Hoe



Gardex Cult Claw

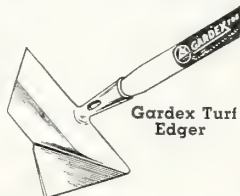

Gardex Turf Edger

NO. 180 GARDEX CULTI CLAW—The ideal tool with long handle for flower and rock gardens, weight about 3 lbs. Each, 95c.

NO. 400 GARDEX TURF EDGER—The greatest tool invented for edging lawns, borders and flower beds. Cuts turf vertically and horizontally in one operation by push or pull; weight about 4 lbs. Each, \$1.15.

NO. 801 BUDDING KNIVES—1 blade, aluminum. Each, postpaid, \$1.75.

NO. 1245 BUDDING KNIFE—Straight blade. Each, 85c, postpaid.

NO. 4049 PRUNING KNIFE—Each, \$1.50, postpaid.



NO. 7 DISSTON PRUNING SAWS—18 in. Each, \$2.35, not prepaid.



NO. 4 DISSTON PRUNING SAWS—18 in. Each, \$2.35, not prepaid.

IMPORTED FRENCH SCYTHE BLADES
 20 inches—Not prepaid.....\$1.55
 22 inches—Not prepaid.....1.65
FRENCH STONES—Not prepaid......65
HAMMERS—Not prepaid.....2.00
ANVILS—Not prepaid.....2.50
FRENCH HAND SICKLES—Postpaid......75
SCYTHE SNATHS—French Scythe Handle, ring and wedge, complete, not prepaid..... 1.15



IMPROVED PLANTING DIBBLE, 60c each; postpaid 70c.



RUBBER SPRAY 60c and \$1.00, each; postpaid.

TRANSPLANTING TROWEL
DISSTON—6 inch. Each, \$1.00; postpaid, \$1.25.

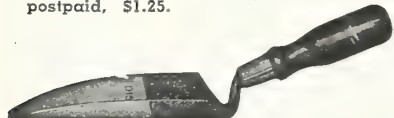

STANLEY GARDEN TOOLS



7044 TRANSPLANTER—Each, 25c.
 7041 TROWEL—Each, 25c.



7043 SHORT HANDLED CULTIVATOR—Each, 25c.
 7042 SHORT HANDLED FORK—Each, 25c.

THE ECLIPSE ROTARY HAND CORN PLANTER—This is primarily built for planting between plants when first stand fails and only in spots as it is easily operated. Each, \$2.50, not postpaid.

JONES' PATCH BUDDER—Aluminum. Each, \$2.50, postpaid. Extra blades, set of 4, 75c, postpaid.

SHEARS



NO. 908—Hy-Power pruners..... Postpaid \$2.00
 NO. 908B—Hy-Power, lady size..... .98
 NO. 109V—Professional type vineyard pattern..... 3.75
 NO. 808—Draw cut pruners..... 2.50
 NO. 607—7-in., Ladies' nickel..... 1.60
 NO. 607G—7-in., Ladies' green handle..... 1.00
 NO. 58—8-in., Green handles..... .75
 NO. 917—17-in., Long handle..... 1.40

WISS GRASS SHEARS

NO. 701—12-in., Narrow blade..... \$1.25
 NO. 800—12 in., Quick trim..... .79



WISS HEDGE SHEARS

NO. 9A—Shock Absorber, 9-in. blade..... \$3.50
 NO. 6½B—Light weight, 6½-in. blade..... 1.50
 NO. 8½C—C pattern, 8½ in. blade..... 1.75
 NO. 8½E—English shock-proof, 8½-in. blade..... 3.10

WISS FLOWER HOLDER

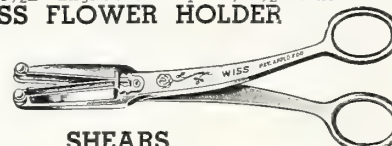

SHEARS

NO. FH2—Full nickel..... \$1.50
 NO. FHG—Green handle..... 1.00

WATER TREE PRUNERS

F.O.B. New Orleans Only

8-ft. \$2.25
 10-ft. 2.75
 12-ft. 3.25

SEEDERS

CAHOON SEED SOWER—Extra strong, best quality, \$5.50, each, not prepaid.
THE CYCLONE SEEDER—\$2.75, each, postpaid.

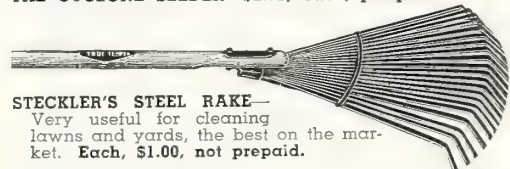

STECKLER'S STEEL RAKE—Very useful for cleaning lawns and yards, the best on the market. Each, \$1.00, not prepaid.

BAMBOO LAWN RAKES—Very useful for lawns and yards. Each, 40c, postpaid.

INSECT-O-GUN—The Ideal Sprayer

By simply using the water pressure in a garden hose you can now effectively spray your flowers, shrubs and trees with the same efficient results secured by power spraying methods. The Insect-O-Gun is strongly built of heavy durable, non-rusting die metal, and will last a lifetime. Any standard pint mason jar can be used with the unit. Boxed completely, including jar and full instructions ready to attach to garden hose for instant use. 2-gal cap., each, \$3.75.

THE SUDBURY HOME GARDENERS' SOIL TEST KIT

This simple, practical, easy-to-use kit is your best insurance of gardening success. Made by the maker of professional field test kits used by nurserymen, growers and greenkeepers throughout the country. Tests for nitrogen, phosphorus, potash and acidity. It will make at least three separate tests for each element. No technical skill required. Results of tests are apparent immediately. The Sudbury Home Gardener's Soil Test Kit, complete with instructions and data on plant needs, \$2.00.

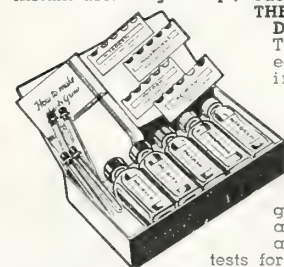

TRY SOME OF THESE

AUXILIN

THE MIRACLE ROOT GROWER
 Now Available
REAL ROOTS FROM CUTTINGS
 Faster—Surer—Cheaper
 1/6 oz., 50c; 5/8 oz., \$1.00.



THOMPSON'S VITAMIN B-1 For Your Garden

VITAMIN B-1 PURE CRYSTALLINE POWDER PRODUCES AMAZING REINVIGORATED ROOT GROWTH!

... Cattleya blooms twice normal size... 5-inch tea rose buds... Cottage tulips with 30-inch stems Hyacinths with flower heads over 12 inches long... Snapdragons, 6½ feet tall... Birds of Paradise with 16 huge flowers... Daffodils bigger than a saucer plate on a 42-inch stalk thicker than man's thumb... Roses transplanted while flowering... Annuals, perennials and shrubs transplanted without soil on roots... Root-rot stopped in valuable trees...

100 mgm. **1.00**
 1/10 gram

Makes 2000 gallons of solution; enough for a season in the average garden.



ROOTONE

Reg. U. S. Pat. Off.

ROOTS CUTTINGS—GERMINATES SEEDS—STIMULATES BULBS—KILLS FUNGI—STOPS WILT AND DAMPING OFF—INCREASES PLANT GROWTH

Safe—Simple—Sure
 ¼ oz. pkg., 25c; 2 oz., \$1.00; 1 lb. can, \$5.00. Booklet on request.

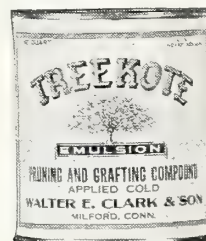

TREEKOTE EMULSION is applied cold to all types of tree grafting and tree injury. It meets every requirement of tree surgeons, protects wound from weather conditions, insects and fungi. TreeKote adheres firmly, forms a protective coating to all surfaces, and is not affected by the hottest weather—easy to apply, economical to use.

1 pint can, 35c; 1 quart can, 60c; 1 gallon can, \$1.75, F.O.B.

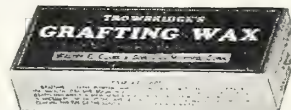

Oldest and best brand on the market.
 1 lb. cake, 50c; ½ lb., 30c; ¼ lb., 20c;
 5 lbs., \$2.25; 10 lbs., \$4.00. Postage extra.

LAMOTTE IMPROVED SOIL TEST KIT—A pocket size kit designed for the amateur gardener which enables you to test your own soil. Some plants need alkaline and some need acid. This testkit enables you to determine whether your soil is alkaline or acid. This kit is complete with soil handbook and full instructions. Each, \$2.00, postpaid.



IDEAL GARDEN GADGETS

SOIL SOAKER



SOIL SOAKER for deep soaking, the water method approved by agricultural colleges and nurseries now available for home use. Equipped with regular hose connection for attaching to hose or pipe.

NO. 0—12 ft., each.....\$1.25
 NO. 1—18 ft., each.....1.75
 NO. 2—30 ft., each.....2.75

WATERS YOUR GARDEN WITH A FAIRY-LIKE TOUCH

Waterwand deposits a large volume of water at the roots of plants without washing away the top soil. All pressure is eliminated yet full pipe volume is delivered. No squirting nozzle! No wasteful spray! The scientifically designed discharge head literally pulls the water from the hose and places it gently on the ground where it belongs. The regular task of watering becomes a real joy—you don't even soil your hands—no need to change to garden clothes. The 52-inch handle enables you to direct the flow of water to the back of large flower beds without stepping into the soft soil or trampling on the flowers. Do the watering from the walk without getting your feet wet. Waterwand weighs only one pound—the minute you take it in your hand you'll see why it turns the drudgery of watering into pleasure. Get yours today—you'll marvel at the ease and speed with which you can thoroughly soak the garden.

52-inch length, each, \$2.25.

STIMUPLANT
 Makes a
WONDER GARDEN

Postpaid
 Small size, 30 tablets.....\$.25
 Medium size, 100 tablets..... .75
 Large size, 1000 tablets..... 3.50



COLVIN SUB-SURFACE IRRIGATOR

For trees, shrubs, and flowers, irrigates directly at the roots, dissolving the plant food in the soil and making it readily absorptive. The standard model each, \$3.25; Junior model each, \$2.50.

WATERING POTS—French style; heavy galvanized, especially adapted to greenhouses and conservatory. Extra length spout which is convenient for long reaching. Equipped with brass

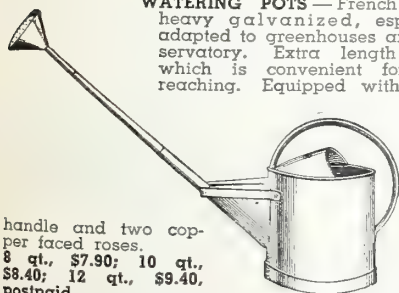

handle and two copper faced roses.
 8 qt., \$7.90; 10 qt., \$8.40; 12 qt., \$9.40, postpaid.



Women's Sizes
 Small, Med., Large

National Eezy Wear Garden Gloves

Give you everything you want —

All-Leather
 SOFT AS KID
 Durable

DIRT-PROOF
 Easy to Wear
 WASHABLE



Men's Sizes
 Small, Med., Large

Economical, too—outwear 6 pairs of fabric gloves and can be used the year 'round for GARDENING, GARAGE, HOUSEWORK, FURNACE, YARD, PAINTING, ETC. They are a real value at 75c a pair, postpaid.



FILL IT Like a Dust Pan!

Yes, the **Gard-n-Cart** is handy that way . . . and lots of other ways . . . but also it's so light, so strong, so low in price, that you'll say it's the perfect answer to your garden hauling problems. Just take the advantage of filling the **Gard-n-Cart** like a dust pan. Notice how easily you can rake or sweep grass, leaves, sticks and rubbish right into the cart. When you want to pile more in, you just straighten the **Gard-n-Cart** up and steel legs spring out in front and hold it upright. To move on to another location, you just . . .

ONLY
\$3.95

RAFFIA



Its principal use is for tying vines, flowers, asparagus and celery bunches and for grafting. Natural color is a light straw.

1 lb., 30c; 5 lbs., \$1.40, postpaid. Not prepaid, 10 lbs. lots and over, at 25c.

RED CLAY FLOWER POTS

Each	Doz.	Each	Doz.
2 in.....\$.02	\$.23	7 in.....\$.17	\$2.00
2½ in..... .02½	.28	8 in..... .25	2.90
3 in..... .03	.35	9 in..... .35	4.10
4 in..... .04	.46	10 in..... .50	5.50
5 in..... .07	.82	12 in..... 1.00	
6 in..... .10	1.15		

Saucers for all the above sized pots same price as pots less 10% discount. Cannot be sent by mail.

POT AND TREE LABELS

	Postpaid
	Per 100 Per 1000
Wire Tree Labels, 3½ inches.....	\$.50 \$ 3.25
Pot Labels, 4 inches.....	.40 2.50
Pot Labels, 6 inches.....	.60 3.00
Pot Labels, 10 inches.....	1.00 9.00
Pot Labels, 12 inches.....	1.25 10.00

SPAGNUM MOSS—Best grade clean moss. Per lb., 35c, postpaid. Not prepaid, bale, \$1.75.

BAMBOO ROSE STICKS—Dyed green, 1½ feet. Per doz., 15c; 100 for 60c, postpaid.

BAMBOO ROSE STICKS—Dyed green, 3 feet. Per doz., 25c; 100 for 85c, postpaid.

BAMBOO ROSE STICKS—Dyed green, 48 inches. Per doz., 35c; 100 for 95c.

PEERLESS GLAZING POINT—The most durable, reliable and cheapest in the market. Made of steel wire, two points, they never bend in the middle when driven or work out by wear. Sold in boxes of 1000 which will glaze 500 lights of glass. Per 1000, \$1.00, postpaid.

WIRE HANGING BASKETS

10-inch, not postpaid.....	\$.50
12-inch, not postpaid.....	.60
Wax Paper, plain white, per lb., postpaid.....	.55
Cut Wire for stemming flowers, 12-in., lb., postpaid.....	.50
Tin Foil, per lb., postpaid.....	.40



A
 TWIST
 OF THE
 WRIST

AND THE PLANT IS TIED . . . 'Twist-ems' are dark green strong tapes with wire reinforcing that make perfect plant ties. No twine or raffia or shears needed. For annuals, perennials, shrubs, vines and vegetables, excellent for arranging flowers. For nurseries, estates or amateur gardeners.

'TWIST-EMS'

Box of 125, 8-in. size, 25c. Box of 250, 4-in. size, 25c.

MODEL D RAIN KING

The latest Rain King, and world's greatest sprinkler value. Works on all water pressures or any spray. Sets quickly to turn fast or slow or for stationary sprinkling. Each, \$2.85.

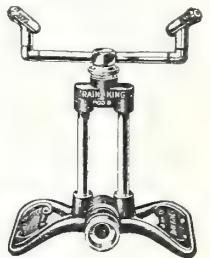

MODEL G RAIN KING

A new type home lawn sprinkler that throws every known kind of spray over circles 12 to 100 feet. Each, \$3.95.

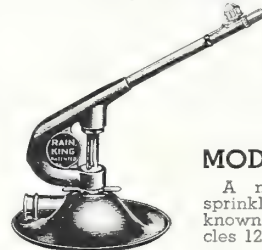

RAIN KING NOZZLE

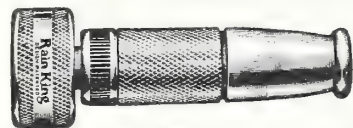

Machined from solid brass; cannot tarnish or corrode. Each, 65c; postpaid, 75c.

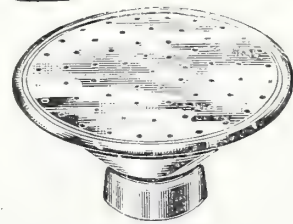

FLAT SPRAY—Solid cast brass, it is not plated. This nozzle is made with a highly solid brass body, throws a fine, fan shaped spray about the proportions of eight to one. Ideal for sprinkling the most delicate flowers, young plants and lawns. Each, 75c, postpaid.

HOTHOUSE BRASS SPRAY

Stamped brass, distributes the water evenly; ¾ inch hose connection with die cut threads. 3 in. 50c; 4 in., 65c, postpaid.

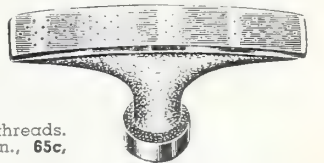

Poultry Remedies and Supplies

Known All Over the World—The Poultryman's Standby. Keep a Few Select Remedies Always at Hand Ready for Emergency

DON SUNG — Absolutely guaranteed to put your hens in good condition and make them lay more eggs.



Box, 45 tablets, 50c; large size box, 135 tablets, \$1.00, postpaid.



For Chick Diarrhea

Avicol should be in the very first water the little chicks drink. And it will pay you to keep it in the drinking water for all the flock, old and young. 60 tablet size, 50c; 180 tablet size, \$1.00, postpaid.

GROUP-OVER—The over-night roup remedy. This famous remedy gives complete, prompt and positive results. Postpaid, 55c and \$1.10. At Store, 50c and \$1.00.

CONKEY'S POULTRY TONIC—Unequaled as a laying tonic, moulting powder, chick conditioner and poultry regulator. 1½ lbs., 30c, postpaid. At Store, 25c.

CONKEY'S BALMO—A soothing, cooling application for relieving irritation around the swollen eyes and head of poultry. Small bottle, 55c, postpaid.

CONKEY'S DIA-TABS—Keeping these tablets in the drinking water will aid each chick to fight off diarrhea. 25c and 50c, postpaid.

CONKEY'S NIKALA WORM TABLETS—Controls roundworms and tapeworms in chickens and turkeys. Chick size, 12 tablets, 20c; 25, 30c, postpaid. Adult size, 12 tablets, 25c; 25, 45c, postpaid.

CONKEY'S OLD RELIABLE POWDER—Keep it on hand to put in the drinking water as a preventive or to treat birds that have colds and similar troubles. Full directions on each package. 25c and 50c, postpaid.

CONKEY'S POULTRY PILLS (For Colds)—Give sick birds a pill morning and evening and in severe cases one at noon also. 25c and 50c, postpaid.

CONKEY'S NOX-I-CIDE (Dip and Disinfectant)—Every poultry yard, ranch, home, factory, stable, store, office building—in fact, every place where sanitation is necessary to health—needs Conkey's Nox-i-cide every day in the year. For poultrymen, Nox-i-cide is indispensable as a red mite destroyer—paint it on the roosts and spray it into cracks. Spray premises daily when disease is present and once a week as a preventive of red mites, ticks, "blue-bugs" and disease epidemics. Cans, pt., 50c; qt., 80c; 2 qts., \$1.50; 1 gal., \$2.00, parcel post.

CONKEY'S LICE POWDER (Contains Sodium Fluoride)—For dusting hens, nests, growing chicks and for use wherever body lice must be overcome. Pkgs., 30c and 55c.

CONKEY'S SALVO (Formerly called Sorehead Remedy)—Good to have on hand for treating sores, cuts and wounds of any description. Pkgs., 25c and 50c, postpaid.

BLACK LEAF 40—Kills poultry lice. Simply paint the perches. It works while the chickens sleep. 1 oz., 35c; 5 ozs., \$1.00; 1-lb. tin, \$2.25; 2-lb. tin, \$3.25; 5 lbs., \$5.85; 10-lb. tin, \$10.60, postpaid.

"BLACK LEAF" WORM POWDER—A flock treatment for round and pin worms in poultry. ¼ lb., 100-bird size, 75c; 1½ lbs., 600-bird size, \$2.90, postpaid.

"BLACK LEAF" WORM PELLETS—If you prefer individual dosing, use "Black Leaf" Worm Pellets. The uncoated pellets are odorless and tasteless, containing "shockless" nicotine made from the powder and highly effective. For 2 to 4-lb. chickens give one-half the easily broken adult size tablet. Adult size, doz., 15c; 25, 25c; 50, 45c; 100, 85c; 500, \$3.50; 1,000, \$6.50, postpaid.

GERMOZONE

Germozone twice a week in the drink destroys disease germs taken in with the food or water. Corrects and prevents diarrhea and bowel troubles. Also cures roup, colds, canker, swelled head and such disorders.



	Each	Post-paid
Lee's Germozone Liquid		
4-oz. bottle	\$.40	\$.50
12-oz. bottle75	.90
32-oz. bottle (not mail-able)	1.50	1.60

TALCIMIZED SODIUM FLUORIDE

It kills both old and young lice, including the young which hatch from the eggs present on the fowl at time of treatment. Talcimized Sodium Fluoride is the form for poultrymen to use.

	Each	Postpaid
Small size (for 40 chickens).....	\$.35	\$.40
Large size (twice as much).....	.60	.70

PRATT'S POULTRY REGULATOR

Builds up vitality, promotes sound digestion, sharpens appetite, and puts birds into condition for heavy egg laying.

1½ lb. pkg., 25c; postpaid, 40c.

PRATT'S ANIMAL REGULATOR

21-oz. pkg., 25c; postpaid, 35c. 48-oz. pkg., 50c; postpaid, 65c.

PRATT'S N. K.

"Split Action" Capsules

A special process in this new preparation enables you to obtain a poultry worm capsule in which Kamala and Nicotine act separately several hours apart. The medicines do not interfere with each other, their action is split just like two worm treatments in one capsule. This is the new way to get most satisfactory results.

Adult size, 50 caps, 85c; 100 caps, \$1.50; 1,000 caps, \$10.00.
Chick and pullet size, 50 caps, 55c; 100 caps, \$1.00; 1,000 caps, \$6.50.



STECKLER'S DAY OLD CHICKS

We guarantee 100% live chicks. We can furnish most all breeds. Write for prices. Last season we sold over 150,000 chicks to satisfied customers.

CELLULOID LEG BANDS

These slip on like a keyring—white, black, green, blue and red. Made in all sizes. When ordering, state what breed, size and color you want them.

	Doz.	50	100
Turkey size	\$.25	\$.60	\$1.00
Hen size15	.40	.70
Pullet size15	.35	.60
Chick size10	.30	.50

By mail, 10c per 100 extra.

COTTON LAMP WICKS

	Doz.
5/8-in. Fits No. 1 burners.....	\$.30
7/8-in. Fits No. 2 burners.....	.40
1½-in. Fits No. 3 burners.....	.50

By mail, 10c per dozen extra.

LAMP BURNERS

NO. 1—Fits 100 bowls. Each, 40c.
NO. 2—Fits 101 bowls. Each, 50c.
NO. 3—Fits 102 bowls. Each, 60c.

By mail, add 10c extra.

LAMP CHIMNEYS

NO. 1—Fits No. 1 burner. Each, 20c.
NO. 2—Fits No. 2 burner. Each, 25c.
NO. 3—Fits No. 3 burner. Each, 30c.

By mail, add 10c each extra.

BROODER LAMP BOWLS

NO. 100—Pint size. Uses No. 1 burner. Each, 50c.
NO. 101—Quart size. Uses No. 2 burner. Each, 60c.
NO. 102—2-quart size. Uses No. 3 burner. Each, 75c.
By mail, add 15c each extra.

POULTRY

Poultry that we offer are for egg production, thoroughbred stock. White Leghorns, Barred Plymouth Rocks and Rhode Island Reds. Write for our prices. Setting of eggs of above breeds, \$2.75; by mail, \$3.00, postpaid. 15 eggs per setting. Allen Round Head Pit Game Cocks, trained, \$15.00; stags, \$12.00, each; hens, \$8.00, each.

POULTRY FEEDS

We handle a full line of feeds. Ingredients are highly guaranteed and of the very best quality. All of our feeds are uniform in construction. Due to the fact that the grain markets fluctuate daily, it is impossible for us to add our prices to our feeds, therefore write us for our very low prices on high quality Mash, Chick and Scratch Grains.

CAPONIZING SET—With this instrument better and speedier operations can be performed than with and device ever offered. Each, \$3.25, postpaid.

POULTRY LITTER SERVALL

A perfect scratching material for baby chicks. A deodorizer, absorbent disinfectant and labor-saving litter.

Bale, \$1.25; 5 bales, \$5.50, F.O.B. New Orleans. GRIT—Stonemo brand, fine for chicks, coarse for hens.

1 lb., 15c; 3 lbs., 35c, postpaid.

RED CROSS GRIT—Keeps pigeons in good health.

1 lb., 15c; 3 lbs., 35c, postpaid.

CHARCOAL—Fine for chicks, medium for pigeons, coarse for hens.

1 lb., 15c; 3 lbs., 35c, postpaid.

OYSTER SHELL—Fine for chicks and pigeons, coarse for hens.

1 lb., 15c; 3 lbs., 35c, postpaid.

MEAT SCRAPS—A necessity when feeding poultry.

1 lb., 20c; 3 lbs., 50c, postpaid.

PIGEONS—Homers, Carneaux and Kings are especially adapted to the South. Homers and Carneaux at \$4.50 per pair. White Kings at \$5.00 per pair. Common at \$1.00 per pair. (Express only.) Not sold except in pairs.

POULTRY PUNCHES

These are made for marking baby chicks by punching a hole in the web between the toes.

Pocket-size punch, each, 25c, postpaid.

NEST EGGS

	Doz. at Store	Postpaid
China	\$.35	\$.45
Wooden50	.60
Lice Expelling75	.85

PIGEON NESTS

Clay, a good safe nest. Each, 50c, postpaid.

INTERNATIONAL FOOD

Stock Food Tonic—25c size.
Stock Food Tonic, 50c size.
Hog Worm Powder—4 lbs., \$1.00 size.
Silver Pine Healing Oil, 35c size.
Colic Medicine, 75c size.
Pheno Disinfectant, 35c size.
Poultry Food Tonic, 25c size.

Rhesus Monkeys, \$30 each.
Marmoset Monkeys, \$20 each.
Young Parrots, Double Yellow Head, \$15 each.
Double Yellow Head Parrots (talking birds) from \$35 to \$50 each, according to quality.
Live Baby Alligators, \$1.50 each, postpaid.
Live Baby Turtles, 25c each; 30c, postpaid.
Flying Squirrels, during the winter months only, \$1.00 each, not prepaid.

We handle Black, White Swans, Peacocks, Ostriches, etc. Write for prices.

WHITE MICE AND WHITE RATS

Used by laboratories for special serums. White Rats, \$1.00 per pair; White Mice, \$1.00 per pair.

GUINEA PIGS

These pigs are not hogs, but pet animals similar in shape to the hog. It is not an edible hog, but a pet pig. \$3.00 per pair, not prepaid.

BELGIAN HARES

6 month old female, \$5.00 each; 6 month old male, \$4.00 each.

COMMON RABBITS

Young, male or female, each, \$1.00, not prepaid. Full grown, male or female, each, \$1.50, not prepaid. Rabbit Feeders, 75c each, postpaid.

POULTRY EQUIPMENT

NO. E24 ELECTRIC BROODER



A steel canopy brooder mounted on sturdy legs and enclosed with heavy curtain; 24-inch diameter. Complete with approved connections and 6-foot rubber cord. Bulb not furnished. Any 40-75 watt bulb will provide the heat. Accommodates up to 75 day-old chicks.

Each, \$2.75, postpaid.

NO. 6E DRAWER BROODER

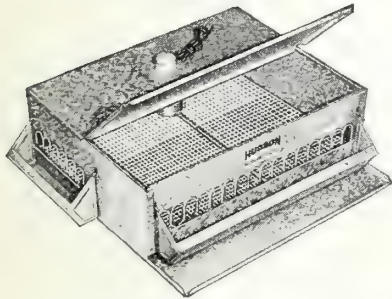

All steel. Bulb heated (bulb not furnished). Pull-out cleaning tray; size 17x23. Height 7 inches. Two-piece cover. Adjustable grill openings as chicks grow. Provides maximum ventilation for this type of brooder.

Each, \$2.95, postpaid.



A large capacity, one-piece body feeder furnished in three lengths. Special "Z" type 4 fin reel. High ends. Real value.

B-212, 18 in., 25c; 24 in., 30c; 36 in., 40c, postpaid.



A smaller capacity one-piece body feeder with "S" type reel. Low ends.

No. 101, 10 in., 15c; No. 105, 15 in., 20c, postpaid.

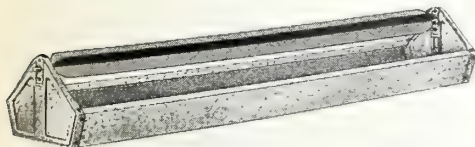

Large capacity, sanitary designed feeders on adjustable legs. Four-brade reels adjustable to 4 positions.

No. 624, 24 in., 45c; No. 636, 36 in., 55c, postpaid.

ROUND GRILL TYPE

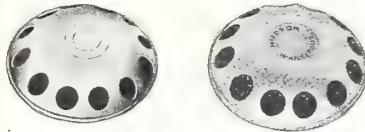

All steel, high crowned feeders; 8 hole—6-inch diameter and 12 hole—8-inch diameter.

No. G8, 12c; G12, 17c.

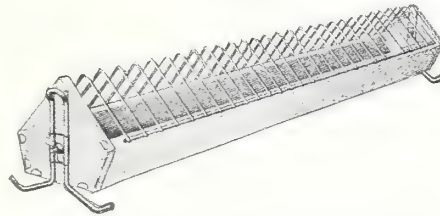

An intermediate or broiler feeder. Serves chicks from three weeks of age up. Hinged grill. Large capacity trough on adjustable legs.

No. 730, 30 in., \$1.15.

DRAWER BROODER

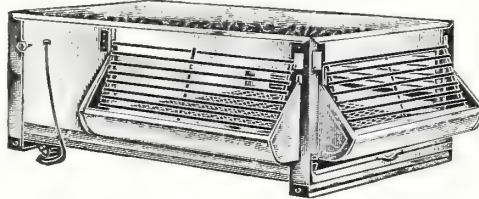

A large drawer brooder with automatic heat control. Size 24-in.x36-in.—9½-in. head room. Removable floor and dropping pan; 3½ feet rubber cord.

Not postpaid

- NO. 80—On legs for individual use.....\$10.95
- NO. 81—Less legs and cover..... 10.60
- NO. 82—Two decks with truck and cover.... 26.50
- NO. 83—Three decks with truck and cover... 37.10
- NO. 84—Four decks with truck and cover... 46.00

FLOAT VALVE

Fresh Water at All Times

An all brass valve threaded for both ½-in. and ¼-in. pipe. Will operate on any pressure up to 50 lbs. Capacity 2½ qts. per minute.

No. 168, \$1.00.



X-RAY EGG TESTER
40c, postpaid.

FOUNTAINS

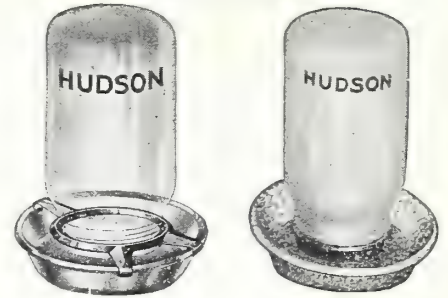

Galvanized mason jar fountain with screw cap. Fits any standard mason jar.

No. G25, 10c, postpaid.

Glass pan fountain with steel clip which will fit any standard mason jar.

B25, 12c, postpaid.



Bottom-fill fountains with corrugated pans. No. 21, four quarts with set-in pan. No carrying handle. No. 02 two gallon and No. 03 three gallon, with carrying handles and snap-on pans. Small scallops prevent chicks from getting wet. Very easily cleaned.

No. 01, 45c; No. 02, 95c; No. 03, \$1.10, postpaid.

THERMOMETER

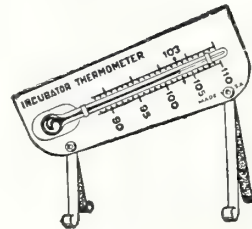

No. 523

Large brooder thermometer. White enamel.

No. 523, 50c, postpaid.

Small dial brooder thermometer; 4½ inch back. White enamel.

No. 414, 40c, postpaid.

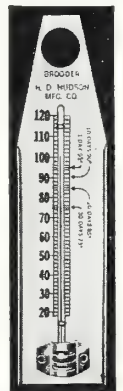

No. 414

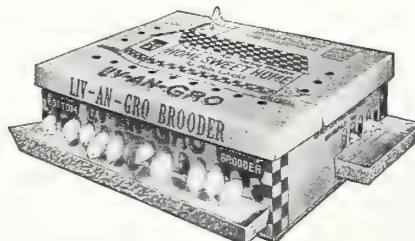

LIV-an-GRO BROODERS—50 chick capacity. More chicks live when started in this brooder. Perfect ventilation; low price; most efficient brooder on the market. Without heater, \$1.75 each; if by mail, \$2.00. With heater, \$2.05 each; if by mail, \$2.30. Dropping Pans, extra, at 65c each.

Dog and Cat Remedies and Supplies

RED HEART CANNED DOG FOOD



is available in 3 different flavors: beef, fish and cheese flavor. All three diets are made from the same nutritious ingredients—meat by-products, meat, vegetable meal, cereals, bone-meal, cod liver oil, and Fleischmann's Irradiated Yeast. An ample

supply of Vitamins A, B, D, E, and G is provided. Red Heart is prepared in an establishment operating under Federal Meat Inspection.

	1 Pound	3 Cans	6 Cans
Postpaid\$.20	\$.40	\$.70
At Store10	.25	.50

RED HEART DRY DOG FOOD

is available in kibbled form. Mixed with RED HEART CANNED DOG FOOD, it forms a complete ration for the dog. The new food is made from fresh meat, vacuum-dehydrated meat by-products, marrow meat and bone, dry skimmed milk, fresh egg yolk, cereals, malt, wheat germ, cod liver oil, and yeast. Only wholesome, sound and nutritious ingredients are used in the manufacture of this food.

Postpaid, 1 lb., 20c; 3 lbs., 50c; 5 lbs., 70c; 10 lbs., \$1.15.

PARD DOG FOOD

A MEAT FOOD PRODUCT



A ready-to-serve ration made especially for dogs and cats of all breeds and ages. Ingredients: Meat by-products, meats, wheat, barley, dry skimmed milk, tomatoes, edible bones, sodium chloride, cod liver oil.

	1 Pound	3 Cans	6 Cans
Postpaid\$.20	\$.40	\$.70
At Store10	.25	.50

For feeding fully matured dogs; the size cake for large adult dogs.

Large box, postpaid, 40c; at Store, 35c.

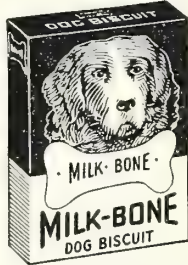

The cakes are just the size for puppies and small dogs.

Large box, postpaid, 40c; at Store, 35c.

SERGEANT'S DOG REMEDIES

Sergeant's Arsenic Iron Pills.....	.60	Postpaid
Sergeant's Canker Wash.....	.60	
Sergeant's Carbolic Tar Soap.....	.25	
Sergeant's Condition Pills.....	.60	
Sergeant's Disinfectant, 4 ozs.....	.25	
Sergeant's Disinfectant, 12 ozs.....	.50	
Sergeant's Diuretic Pills—Rheumatism.....	.60	
Sergeant's Expectoant Medicine—Coughs.....	.60	
Sergeant's Eye Wash.....	.60	
Sergeant's Intestinal Astringent—Diarrhea.....	.60	
Sergeant's Laxative Capsules.....	.60	
Sergeant's Liniment.....	.60	
Sergeant's Nerve Medicine.....	.65	
Sergeant's Mouth Wash.....	.60	
Sergeant's Nerve Sedative—Running Fits.....	.60	
Sergeant's Pepsin Tablets.....	.60	
Sergeant's Puppy Worm Caps.....	.60	
Sergeant's Skip Flea Powder.....	.25	
Sergeant's Skip Flea Soap.....	.25	
Sergeant's Special Distemper.....	1.20	
Sergeant's Worm Capsules.....	.60	
Sergeant's Worm Liquid.....	.60	
Sergeant's Tape Worm Medicine.....	.60	
Sergeant's Cod Liver Oil Caps.....	.60	

Free Booklet for the Asking.

Write us your requirements.

For Dog Sweaters, Blankets, Harness, Collars, etc., state size, style, color. We carry a complete line of these items.

DOG COLLARS

Black and russet leather. All sizes, 25c, 35c, 60c, and \$1.00. Postage, 10c each extra.

Chain Dog Lead—4 ft.....	Each	Postpaid
Chain Dog Lead—4½ ft.....\$.15	\$.25
Chain Dog Lead—6 ft.....35	.35
Chain Dog Lead—6 ft.....35	.45

RUBBER PLAYTHINGS

AMERICAN MADE BEST GRADE RUBBER

Rubber Dog Bone, Scented.....	Each	Postpaid
Rubber Pup Head, Small.....\$.15	\$.20
Rubber Rat, Large.....35	.40
Rubber Ring, Scented.....10	.15
Solid Rubber Ball, Scented.....15	.20

FOR THE CAT

Catnip Mouse.....	Each	Postpaid
Loose Catnip.....\$.10	\$.15
Red Heart Cat Food—½-lb. can.....10	.10

	Males	Females
Trained Rabbit Hounds.....	\$30.00	\$25.00
Trained Fox Hounds.....	30.00	25.00
3 mo. old ped. Airedale pups.....	40.00	35.00
3 mo. old ped. Collie pups.....	35.00	30.00
3 mo. old ped. German Police pups.....	40.00	30.00
3 mo. old ped. Boston Bull pups.....	50.00	40.00
3 mo. old Pit Bull Terrier pups.....	40.00	30.00
3 mo. old not ped. Fox Terrier pups.....	15.00	10.00
3 mo. old Spitz or Esquimaux pups, not ped.....	15.00	12.00

SPRATT'S DOG MEDICINES

The Very Best Remedies For All Dog Ills

Sulfur Tablets, 15c and 60c, postpaid.
Cod Liver Oil Capsules, 60c, postpaid.
Cough Tablets, 60c, postpaid.
Special Tablets for Dogs, \$1.00, postpaid.
Special Tablets for Puppies, \$1.00, postpaid.
Ear Canker Ointment, 75c, postpaid.
Eczema and Mange Ointment, 60c, postpaid.
Mange Medicine, 75c, postpaid.
Tape Worm Tablets, 60c, postpaid.
Dog Ascarid Capsules—for large round worms in dogs—15c and 60c, postpaid.
Dog Ascarid Capsules—for large round worms in puppies—15c and 60c, postpaid.
Tablets for Constipation, 15c and 60c, postpaid.
Tonic and Condition Tablets, 15c and 60c, postpaid.
White Dog Soap, 25c, postpaid.
Flea Powder, 10c, postpaid.

Free Booklet for the Asking.



DRY YEAST FOR ANIMALS

Helps to increase pep and general vitality, stimulate the appetite and aid digestion, produce a firmer and heavier coat, build stronger bones and muscles. Postpaid, 3½ oz. can, 35c; 8 oz. can, 60c.

PULVEX

Kills fleas, safe and effective.

2 oz. cans, 50c; by mail, 55c. 12 oz. cans, \$1.25; by mail, \$1.35.



PULVEX DOG SOAP

At last a dog soap that oils, tones, grooms, kills fleas, deodorizes, cleans all in one operation. It's the only 6-use dog soap. 50c box, postpaid.

PULVEX DRY CLEANER

Removes doggy odor, kills fleas; applied dry easy to use, grooms the hair beautifully. 4 oz. cans, 50c; by mail, 55c.

SOPEX

Destroys lice and fleas and cleanses the animal 4 oz. can, 75c; by mail, 80c.

ONE SPOT FLEA KILLER

Apply on just one spot and kill all the fleas on the dog. Safe—Sure. One-Spot does not repel fleas. It kills them. 1 oz. can, 25c; 3 oz. can, 50c.



KUR-MANGE

Fine for the dog's coat. Cures skin diseases. 4-oz. can, 75c; by mail, 85c.

Bird and Fish Foods, Remedies and Supplies

BIRD FOOD AND REMEDIES

- Bird Grit—20c, postpaid.
- Song Restorer—30c, postpaid.
- Color Food—30c, postpaid.
- Moulting Food—30c, postpaid.
- Liquid Bird Tonic—30c, postpaid.
- Lice Powder—25c, postpaid.
- Egg Bread—30c, postpaid.
- Bird and Animal Salve—25c, postpaid.
- Bird Charcoal—20c, postpaid.
- Bird Digesto—30c, postpaid.
- Diarrhoea Relief—30c, postpaid.
- Asthma Relief—30c, postpaid.
- Constipation Relief—30c, postpaid.
- Honey Ball—15c, postpaid.
- Bird Nesting—15c, postpaid.
- Special Mating Food—40c, postpaid.

BIRD SEEDS

- Bird Millet—20c per lb., postpaid.
- Mixed Canary—20c per lb., postpaid.
- Plain Canary—20c per lb., postpaid.
- Rape—20c per lb., postpaid.
- Red Bird Seed—25c per lb., postpaid.
- Write for prices on 100 pound lots and larger.
- Wire Nests for Canary Birds—20c, postpaid.
- Cuttle Fish Bone—5c each, postpaid; 75c per pound, postpaid.

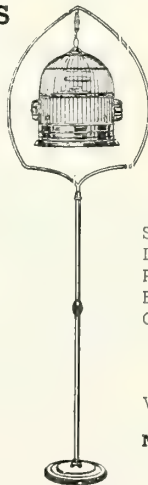

CAGES, STANDS, ETC.

- Duco Green and Gold, Cage and Stand, full circle—\$2.50, complete.
- Duco, Light Green and Dark Green, Cage and Stand, full circle—\$2.50, complete.
- Blue and Gold Cages—\$4.00.
- No. 70—Round Parrot Cage—\$5.50 each.
- No. 75—Round Parrot Cage—\$7.00 each.
- No. 80—Round Parrot Cage—\$10.00 each.
- No. 85—Round Parrot Cage—\$12.00 each.

All the above can only be shipped by express.

- Shield Cups—20c, each, postpaid.
- Delicatessen Cups—5c each, postpaid.
- Parrot Cups—50c, each, postpaid.
- Breeding Cage Cups—15c, each, postpaid.
- Canary Leg Bands, aluminum, (numbered) and celluloid—20c per dozen; \$1.50 per 100, postpaid.

BIRD BATH TUBS—Extra Heavy

- White China, oval, 4x3x1½ in., weight 8 oz.—25c, postpaid.
- McALLISTER'S PREPARED FOOD—For Mocking Birds, Thrushes, Nightingales, Robins, Starlings, Sky Larks and all soft billed birds—Price per box, 40c, postpaid.

HARTZ MOUNTAIN IMPORTED CANARIES

Imported Hartz Mountain Canaries are the sweet est songsters obtainable and every one is a beautiful and select specimen. We take every precaution in shipping but we cannot guarantee safe arrival of Canaries. Birds shipped entirely at buyers' risk. New low price, \$4.98 each, F.O.B. New Orleans by Express.

GOLDFISH

- Fish Can Only Be Sent By Express, According to Size, Not Prepaid
- Straight Tail—Per pair, 35c to 75c.
- Japanese Fantail—Per pair, \$2.00 to \$3.50.
- Fish Water Food—Per pkg., postpaid, 15c.
- Pearl Chips, assorted colors, very attractive—20 lb. or 30c, postpaid.

AQUARIUMS

- Aquarium Globes, 1 qt.—Each, 15c, not prepaid.
- Aquarium Globes, 2 qts.—Each, 35c, not prepaid.
- Aquarium Globes, 1 gal.—Each, 60c, not prepaid.
- Aquarium Globes, 2 gal.—Each, \$1.25, not prepaid.
- Aquarium Globes, 3 gals.—Each, \$2.25, not prepaid.
- Packing 1 gallon to 3 gallon globes—25c per globe extra.

Steckler's Famous Rainbow Garden of 40 Giant Gladioli \$1.48

Five each of 8 varieties—separately packed and labeled—all top size bulbs—sure to bloom.

- 1 Alice Tiplady, Orange Saffron
- 2 Chicago White, White
- 3 Golden Dream, Yellow
- 4 Picardy, Apricot Pink
- 5 Betty Nuthall, Coral
- 6 Mrs. F. W. Sisson, Red
- 7 Halley, Coral Pink
- 8 Herada, Lavender

½ Portion
20 Bulbs—75c
For those that
want this famous
collection of
RAINBOW
GLADIOLI
BULBS

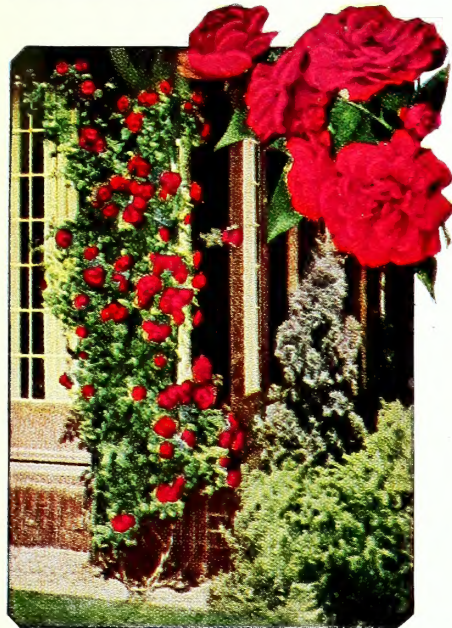

Climbing Paul's Scarlet

For the Garden Wall

Collection
of
3 Cl. Roses

2 yr. old
grafted—98c

- Cl. H. A. Victoria
Cl. Paul Scarlet
Cl. Talisman



Steckler's Rainbow Gladioli Collection



E. G. Hill



Briarcliff



Kaiserin Aug. Victoria



Red Radiance



Lady Hillingdon



Pres. Herbert Hoover

The Best 6 Roses for the Southland

In the many years of our experience we can recommend these as the finest varieties for the South. We are offering these at a price within reach of every one.

2 year No. 1, first quality, field grown bushes—Grafted, 35c each; 6 for \$1.75, postpaid.

2 year old, Own Root, 25c each; 6 for \$1.25, postpaid.

For best results spray roses with Triogen. See page 29.

STECKLER'S VEGETABLES *for the* SOUTH



Selected Tom Watson
Description Page 10



Scarlet Turnip
Description Page 13



Tendergreen Bush
Description Page 3



Purple Top White Globe
Description Page 14



Little Marvel
Description Page 12



Chantenay—Description Page 6

COLLECTION
1 Packet of Each
Variety on this Page
25c Postpaid

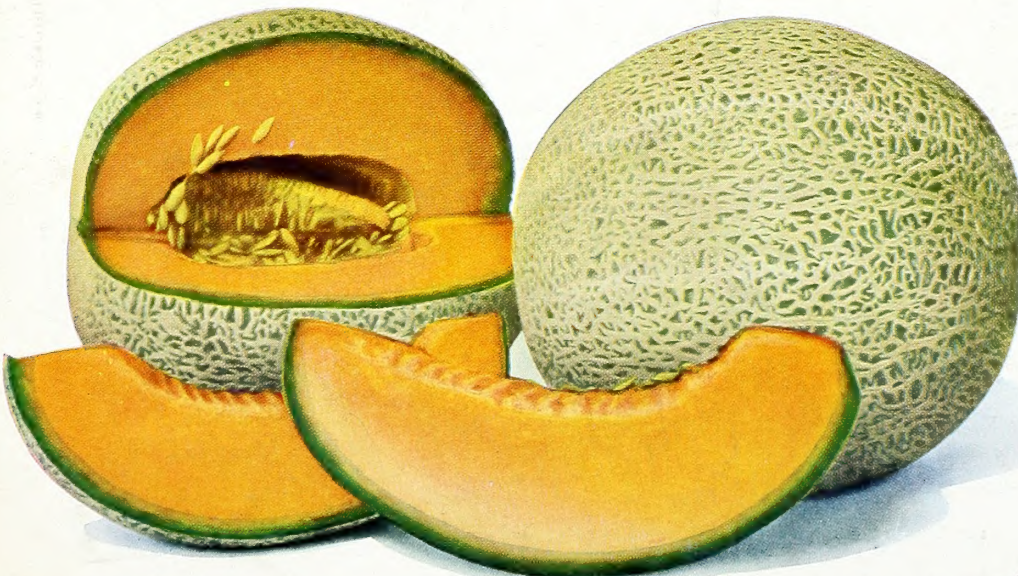

Hale's Best—Description Page 10



Early Eclipse
Description Page 4

